

FIELD BOOK

364

Sec. D

CHILlicothe ROAD
LOCATIONS

Sta 0+00 S.L.

Sta 282+24.19 N.L.

} BAINBRIDGE TWP

KEUFFEL & ESSER CO.
DRAWING MATERIALS
AND
SURVEYING INSTRUMENTS.
NEW YORK.

CHICAGO. ST. LOUIS. SAN FRANCISCO. MONTREAL.

TABLES FOR EXCAVATIONS AND EMBANKMENTS.

PLEASE RETURN TO
DISTANCES FROM CENTER OF ROADWAY FOR CROSS-SECTIONING.
GEAUGA COUNTY ENGINEER

COURT HOUSE
CHARDON, O.
PHONE 250-X

	0	.1	.2	.3	.4	.5	.6	.7	.8	.9	
0	9.0	9.1	9.2	9.3	9.4	9.5	9.6	9.7	9.8	9.9	0
1	10.0	10.1	10.2	10.3	10.4	10.5	10.6	10.7	10.8	10.9	1
2	11.0	11.1	11.2	11.3	11.4	11.5	11.6	11.7	11.8	11.9	2
3	12.0	12.1	12.2	12.3	12.4	12.5	12.6	12.7	12.8	12.9	3
4	13.0	13.1	13.2	13.3	13.4	13.5	13.6	13.7	13.8	13.9	4
5	14.0	14.1	14.2	14.3	14.4	14.5	14.6	14.7	14.8	14.9	5
6	15.0	15.1	15.2	15.3	15.4	15.5	15.6	15.7	15.8	15.9	6
7	16.0	16.1	16.2	16.3	16.4	16.5	16.6	16.7	16.8	16.9	7
8	17.0	17.1	17.2	17.3	17.4	17.5	17.6	17.7	17.8	17.9	8
9	18.0	18.1	18.2	18.3	18.4	18.5	18.6	18.7	18.8	18.9	9
10	19.0	19.1	19.2	19.3	19.4	19.5	19.6	19.7	19.8	19.9	10
11	20.0	20.1	20.2	20.3	20.4	20.5	20.6	20.7	20.8	20.9	11
12	21.0	21.1	21.2	21.3	21.4	21.5	21.6	21.7	21.8	21.9	12
13	22.0	22.1	22.2	22.3	22.4	22.5	22.6	22.7	22.8	22.9	13
14	23.0	23.1	23.2	23.3	23.4	23.5	23.6	23.7	23.8	23.9	14
15	24.0	24.1	24.2	24.3	24.4	24.5	24.6	24.7	24.8	24.9	15
16	25.0	25.1	25.2	25.3	25.4	25.5	25.6	25.7	25.8	25.9	16
17	26.0	26.1	26.2	26.3	26.4	26.5	26.6	26.7	26.8	26.9	17
18	27.0	27.1	27.2	27.3	27.4	27.5	27.6	27.7	27.8	27.9	18
19	28.0	28.1	28.2	28.3	28.4	28.5	28.6	28.7	28.8	28.9	19
20	29.0	29.1	29.2	29.3	29.4	29.5	29.6	29.7	29.8	29.9	20
21	30.0	30.1	30.2	30.3	30.4	30.5	30.6	30.7	30.8	30.9	21
22	31.0	31.1	31.2	31.3	31.4	31.5	31.6	31.7	31.8	31.9	22
23	32.0	32.1	32.2	32.3	32.4	32.5	32.6	32.7	32.8	32.9	23
24	33.0	33.1	33.2	33.3	33.4	33.5	33.6	33.7	33.8	33.9	24
25	34.0	34.1	34.2	34.3	34.4	34.5	34.6	34.7	34.8	34.9	25
26	35.0	35.1	35.2	35.3	35.4	35.5	35.6	35.7	35.8	35.9	26
27	36.0	36.1	36.2	36.3	36.4	36.5	36.6	36.7	36.8	36.9	27
28	37.0	37.1	37.2	37.3	37.4	37.5	37.6	37.7	37.8	37.9	28
29	38.0	38.1	38.2	38.3	38.4	38.5	38.6	38.7	38.8	38.9	29
30	39.0	39.1	39.2	39.3	39.4	39.5	39.6	39.7	39.8	39.9	30
31	40.0	40.1	40.2	40.3	40.4	40.5	40.6	40.7	40.8	40.9	31
32	41.0	41.1	41.2	41.3	41.4	41.5	41.6	41.7	41.8	41.9	32
33	42.0	42.1	42.2	42.3	42.4	42.5	42.6	42.7	42.8	42.9	33
34	43.0	43.1	43.2	43.3	43.4	43.5	43.6	43.7	43.8	43.9	34
35	44.0	44.1	44.2	44.3	44.4	44.5	44.6	44.7	44.8	44.9	35
36	45.0	45.1	45.2	45.3	45.4	45.5	45.6	45.7	45.8	45.9	36

Calculated by Julien A. Hall, M. Am. Soc. C. E.

For Keith's Railroad Curve Tables see end of book.

CHILlicothe ROAD LOCATIONS

L.M. Bobeau Consulting Engineer

355 The Arcade Cleveland, Ohio

E.A. Feidler - County Surveyor

Property of Geauga County

TOPOGRAPHY

7-66

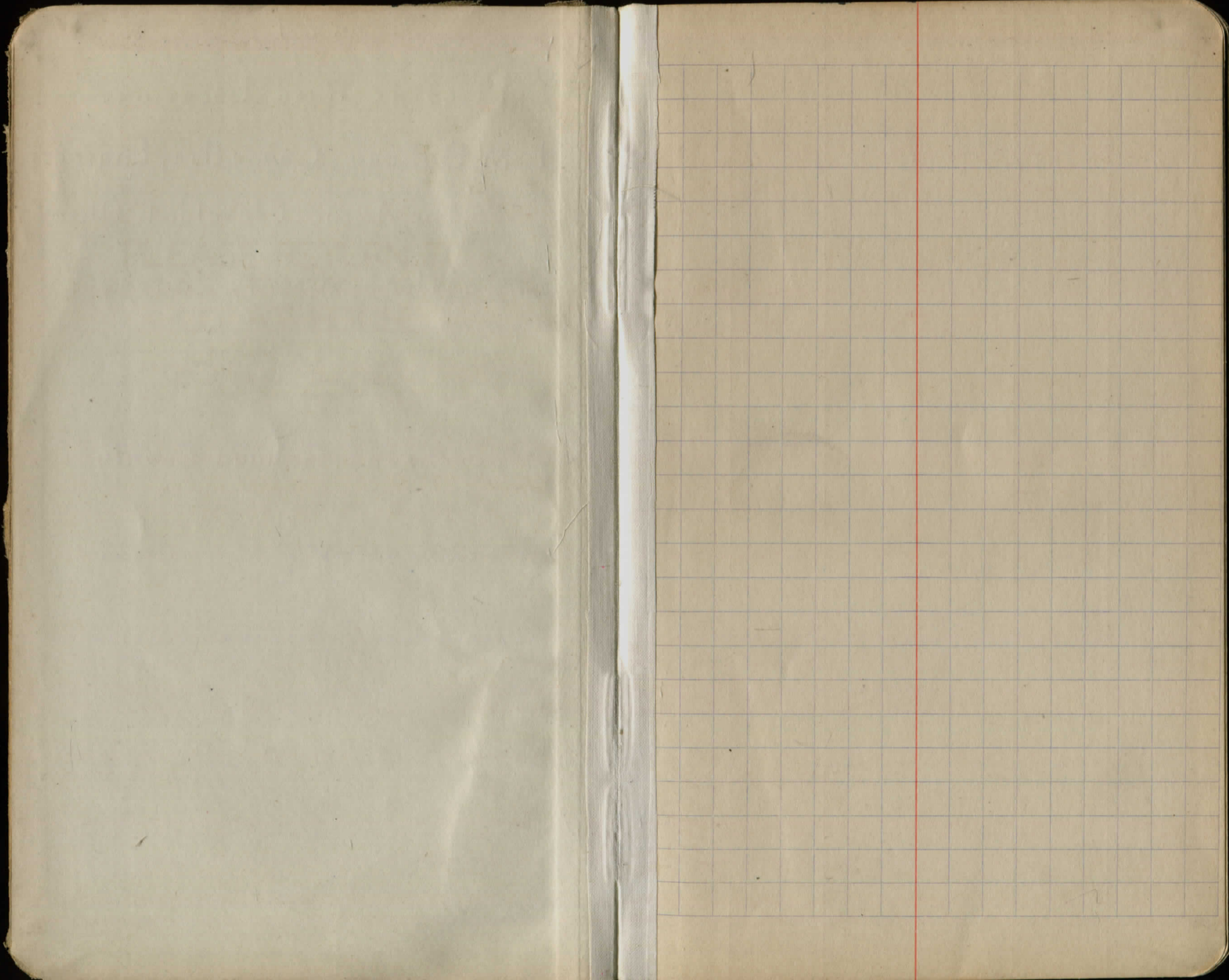

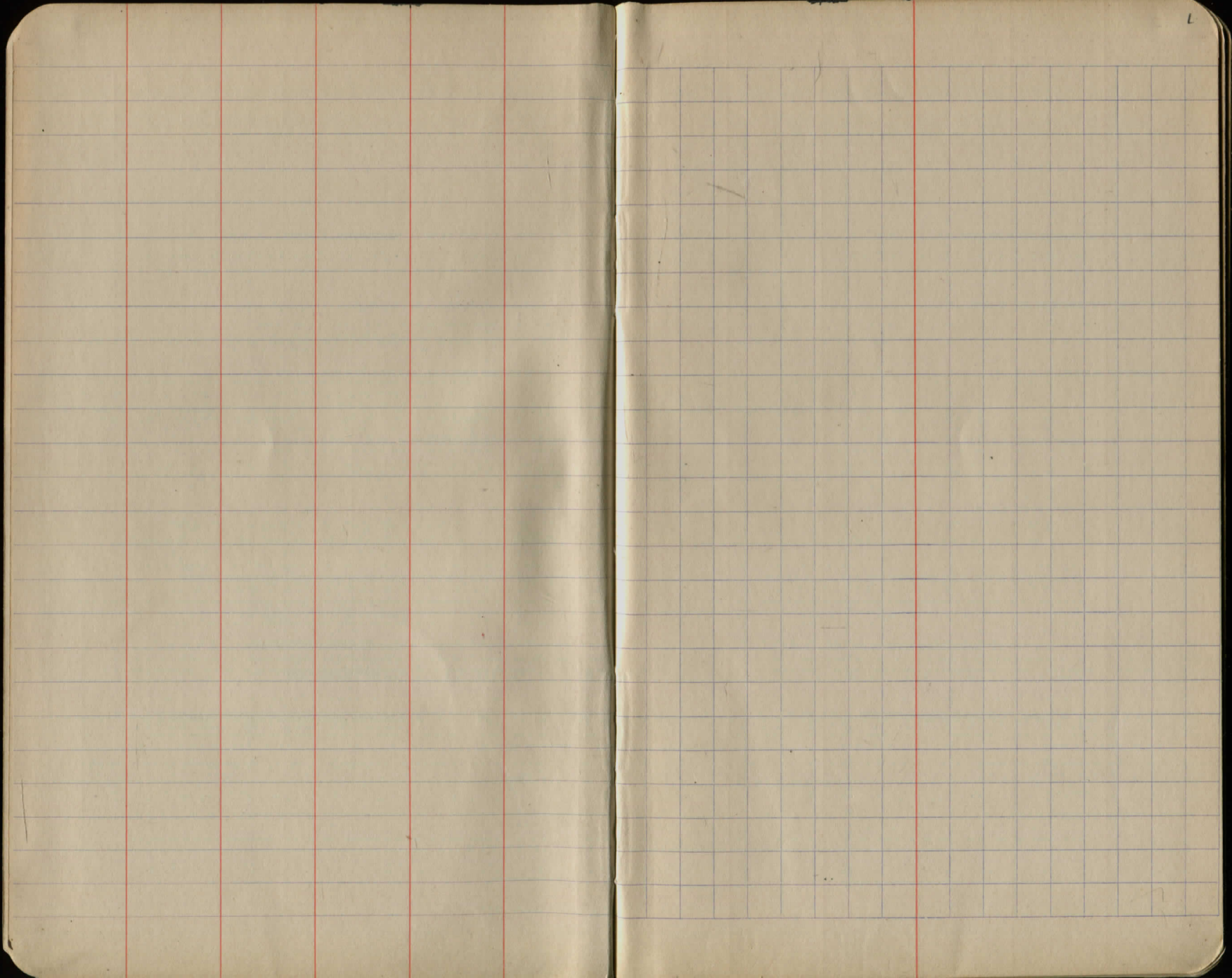

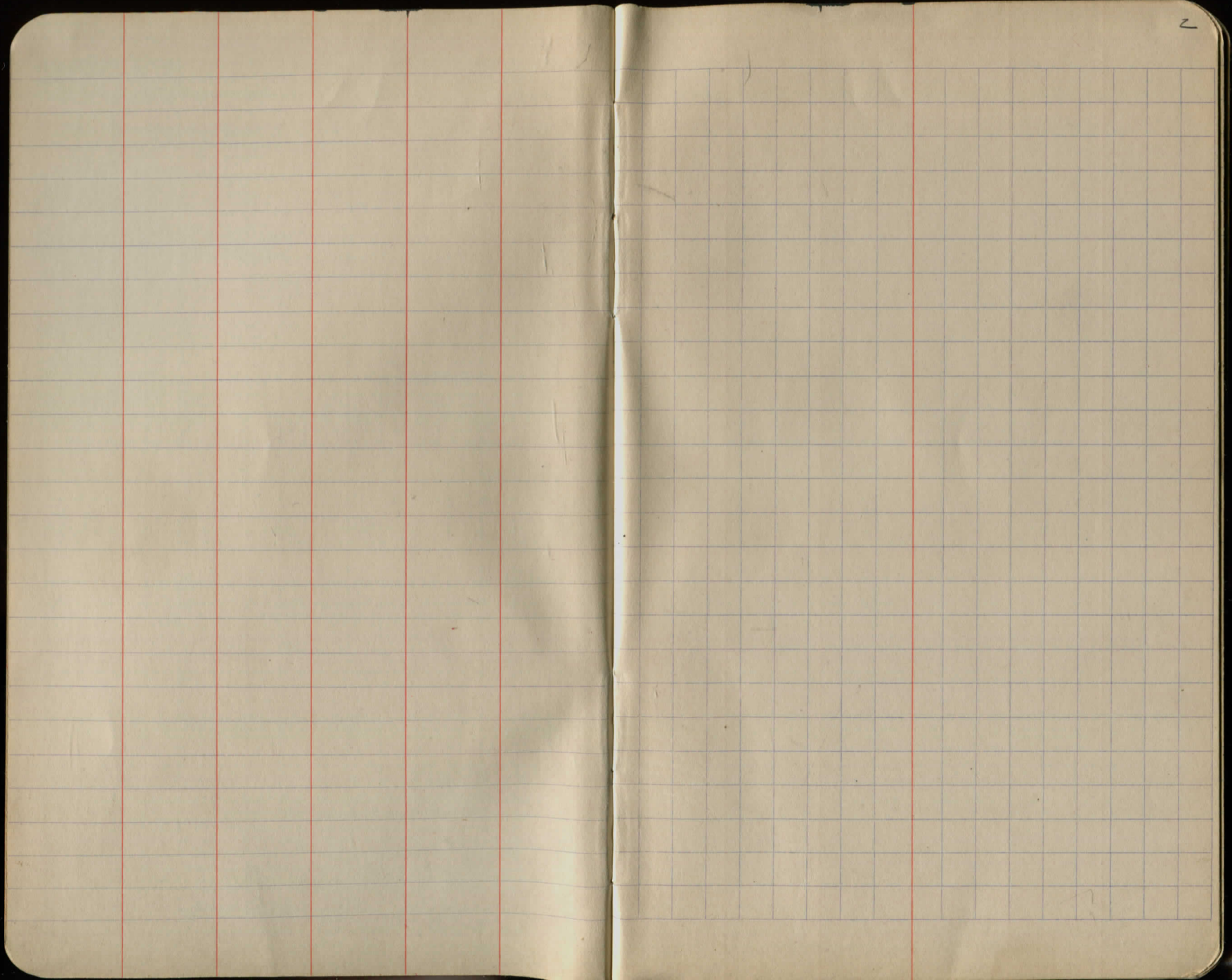

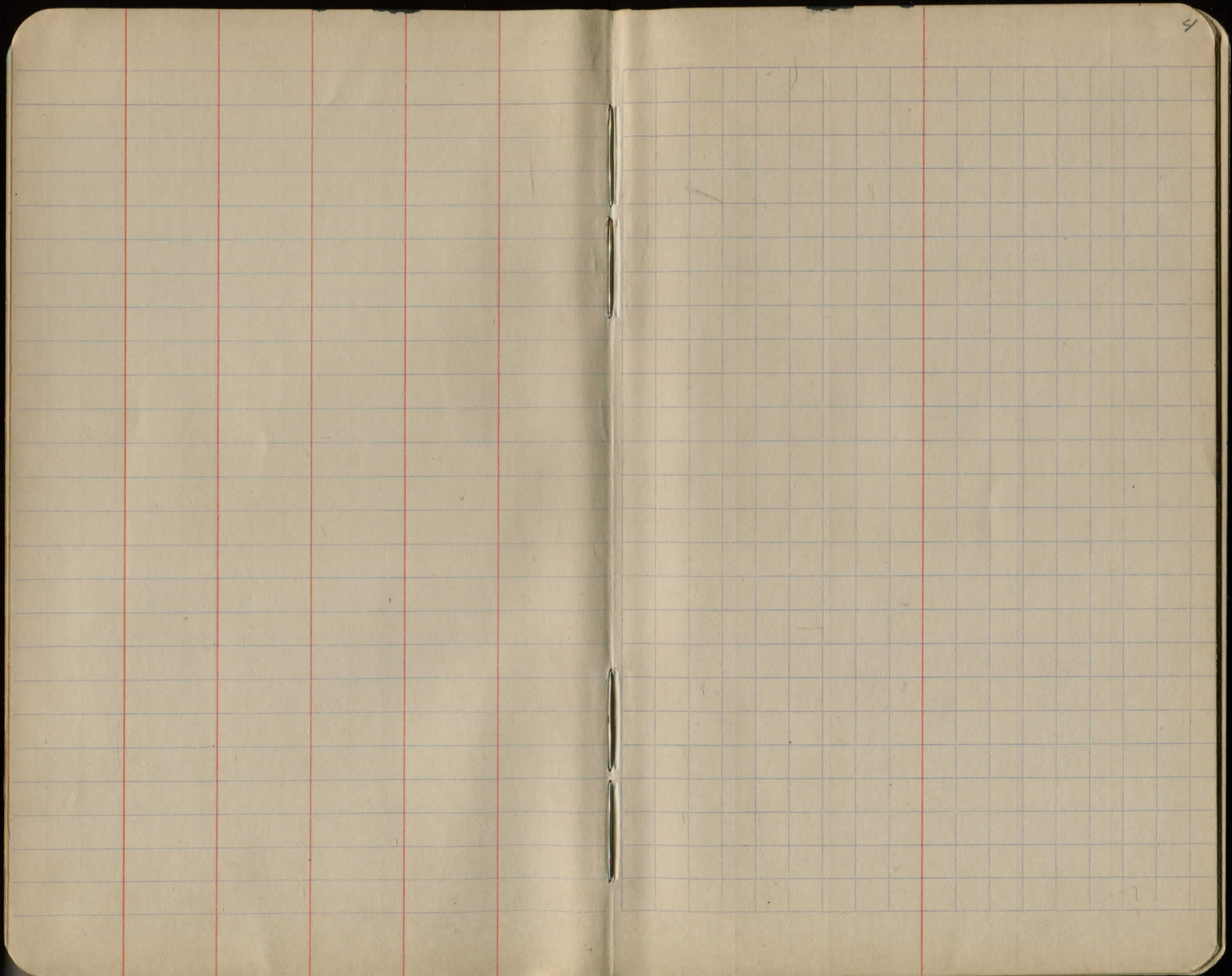

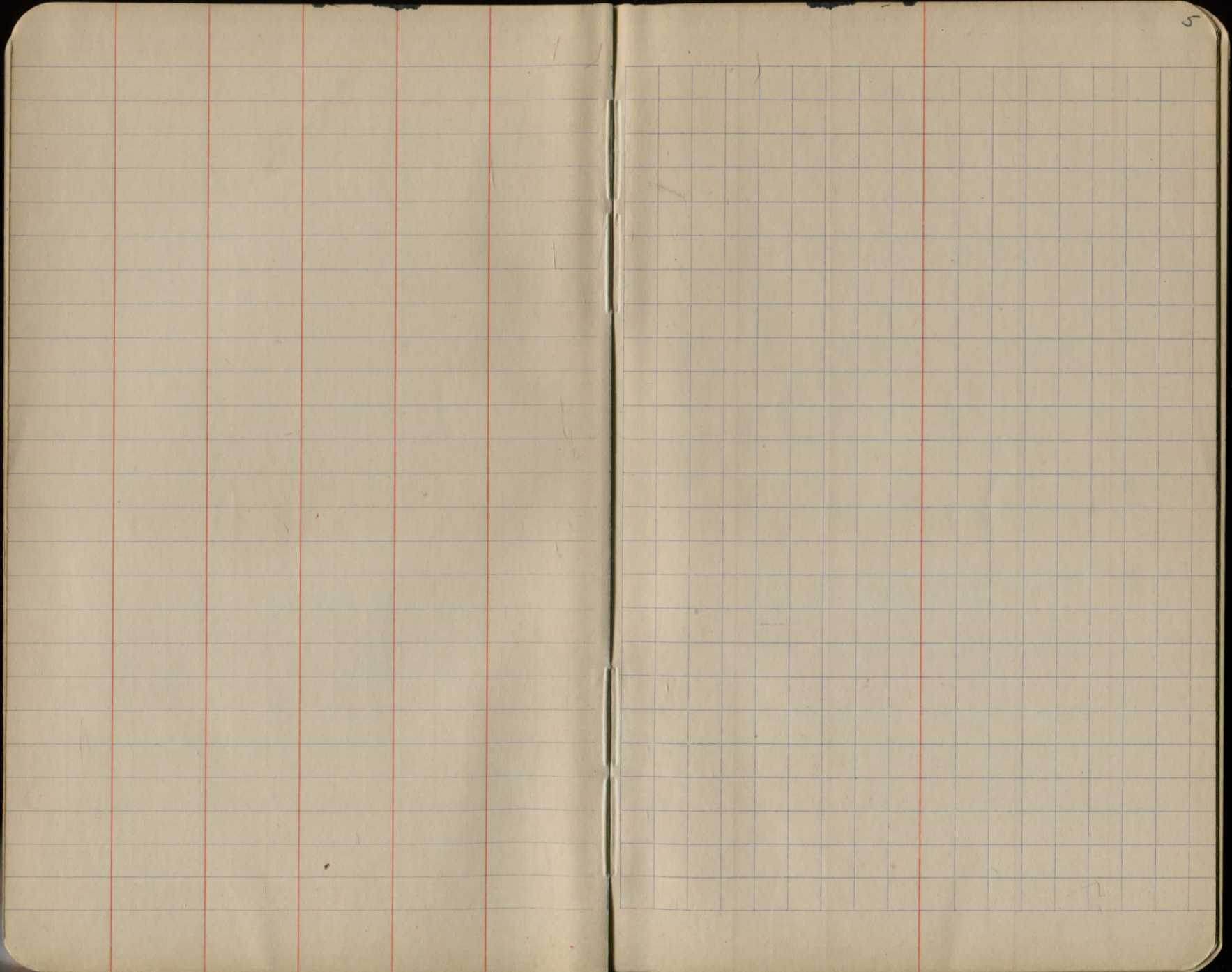

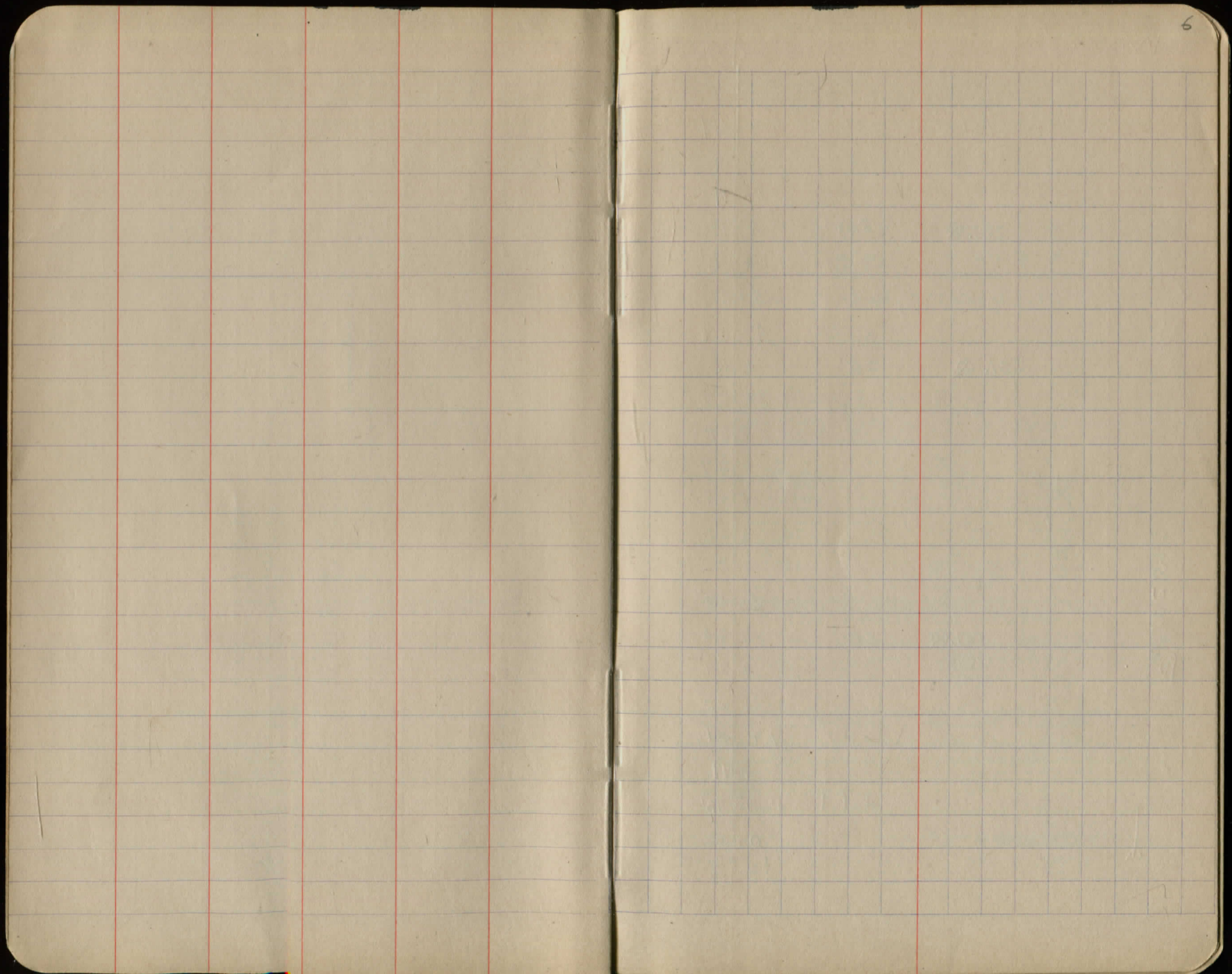

West.

East.

7

Q

Patterson

Thorn Hedge

30'
Tel. ⊗ 28' + 67

+ 15
7+ 11

Tel. ⊗ 28' + 78
+ 62

5+ 46
4+ 09

Tel. ⊗ 28' + 83
3+ 52

+ 62
+ 57

+ 44
+ 32

+ 23
2+ 05

Tel. ⊗ 28' + 84
+ 67

+ 65
1+ 51

+ 79 4' 5' 13'

12" C.I.P.P.

30'
0+ 00
| 3' | 12' |

26' 3" Elm
27' ⊗ Tel.

27' ⊗ Tel.
34' 20" Forked Hickory

28' ⊗ Tel.

35' 20" Forked Hickory
23' 3" Wild Cherry

28' ⊗ Tel.
25' 2" Elm

25" 2" Elm
24' 2" Elm

27' (3) 2" Elm
26' 2" Elm

27' 3" Wild Cherry
27' 3" Elm

27' ⊗ Tel.

Y.M.C.A.

Georgia County
Portage County

W

E

Patterson

← 30' 13+00
 4" Maple 29' + 95
 + 96
 + 66
 + 63
 Hedge
 6" Maple 29' + 51
 Tel. 27' + 43
 + 39
 + 36
 ← 30' 11+00

Beginning Thorn Hedge 30' + 67
 + 59

12" Maple 27' + 56

(Ralph Nurd) & 14' Drive + 43

+ 36 12" Maple 27' + 28

+ 18

10+11

6" Maple 29' + 81

+ 63

Tel. & 27' 9+60

+ 60

+ 27

8+26
 ← 30'

Thorn Hedge

E

30' 8" Forked Maple

30' 12" Maple

25' Tel. &

18' 2" Wild cherry

19' 2" Tulip

19' 2" Wild cherry

21' 3" Apple

35' 22" Hickory

26' Tel. &

18' 2" Butternut

27' Tel. &

18' 2" Tulip

20' 2" Tulip

Y.M.C.A.

W

E

	Board Fence	← 26'	17+00
		24" Ash 32'	+ 83
Board Fence		26'	+ 77
	90	24" Elm 32'	+ 69
	86	18" Elm 29'	+ 55
	82		+ 28
	78	24" Elm 30'	+ 26
	74	← 29'	16+00
2' to 3' wide		18" Elm 29'	+ 90
		12" Elm 27'	+ 75
		10" Elm 27'	+ 64
		⊗ Tel. 23'	+ 32
		15" Maple 24'	+ 17
		← 30'	15+00
		12" Maple 24'	+ 92
		12" Maple 24'	+ 76
			+ 70
		12" Maple 24'	+ 56
		14" Maple 27'	+ 32
			14+00
		⊗ Tel. 27'	+ 39
			+ 16
			13+03

Stone Hedge

Thorn hedge

Patterson

E. 9

	32'	
	24'	Tel. ⊗
	32'	
	33'	
	24'	Tel. ⊗
	34'	
	24'	Tel. ⊗
	31'	

Board fence

Stores along fence

J. R. Patterson

Y.M.C.A.

N

E

Patterson

V.R. Patterson

Board fence	← 25'	+ 94	
		+ 87	
	10" Pine 31'	+ 86	
	6" Pine 32'	+ 66	
		+ 57	
	48" Ash 30'	+ 93	
	41" Pine 20'	+ 41	
	⊗ Tel 23'	+ 27	
	← 25'	+ 26	
	← 28' Drive	19 + 06	
	+ 97		
	8" Pine 29	+ 86	
	10" Pine 30'	+ 75	
		+ 67	
	12" Pine 30'	+ 62	
	6" Locus 25'	+ 30	
	25'	+ 29	
Board fence	← 30" Ash 33'	18 + 00	
		30" Elm 32'	+ 89
			+ 81
		30" Elm 33'	+ 56
		⊗ Tel. 22'	+ 29
		34" Ash 34'	+ 20
	← 26'	+ 08	
		36" Ash 32'	17 + 07

13' 12"

E

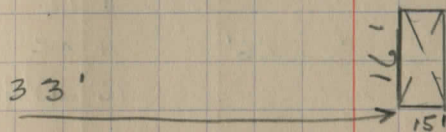
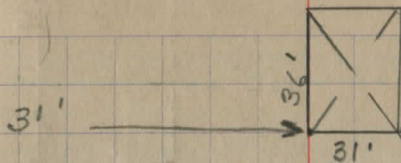

24' Tel. ⊗

33'

32'

23'

Tel. ⊗

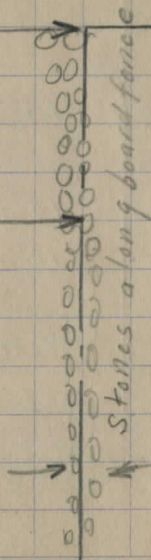

4' to 5' wide

Patterson

N

E

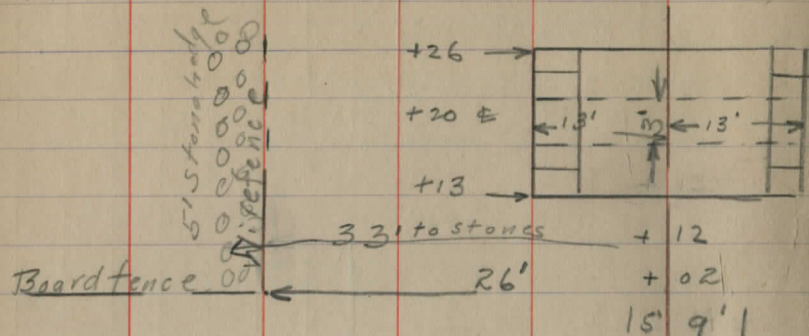

Board fence	← 26'	+ 12
		+ 02
		15' 9"
		22+00
	← 15" Apple 31'	+ 77
	← 27'	+ 76
	← 18" Elm 32'	+ 48
	⊗ Tel. 21	+ 24
	← 18" Apple 29'	+ 14
		16' 10"
	← 25'	21+00
	← 15" Apple 27'	+ 94
		+ 57
	← 10" Maple 28'	+ 56
	← 10" Ash 28'	+ 50
		+ 34
	← 4" Pine 26'	+ 33
Board fence	← 25'	+ 22
		+ 22
	← 12 Drive	+ 03
		20+00
		13' 11"

Patterson

Board fence

Board fence

E

24' Tel. ⊗

30'

30'

24' Tel. ⊗

30'

31'

Wire fence

Board fence

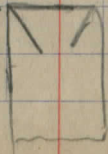

Patterson

W

E

800	15" Maple	29'	+ 92
800	8" Maple	27'	+ 64
60			+ 59
60	14" Maple	26'	+ 27
00			+ 20
00	⊗	21'	+ 05
60			17' 9"
60		26.5'	25+00
00	14" Maple	27'	+ 96
00	12" Maple	27'	+ 71
00	20" Batternut	27'	+ 57
60	14" Maple	27'	+ 41
60	18" Maple	27'	+ 10
80			17' 9"
00		27'	24+00
00			+ 60
00	14" Maple	27'	+ 49
00	16" Maple	27'	+ 18
00	⊗	21'	+ 09
00			17' 9"
00		26'	23+00
00	14" Maple	27'	+ 90
00		33' to stone	
00	14" Batternut	30'	+ 53
00	6" Maple	26'	22+32

K.V. Painter
J.R. Patterson5' stone
Hedge

Wire fence

31'

24'

30'

Iron Pin

31'

23'

30'

Wire fence

Eggleston

E

Patterson

12

W

£

19' 7'

	33'	30+00
14" Apple	35'	+ 86
		+ 74
12" Apple	33'	+ 52
20" Apple	33'	+ 16
		10' 6'
<hr/>		
	32'	29+00
⊗	23'	+ 91
24" Apple	34'	+ 85
15" Apple	33'	+ 48
		+ 26
24" Apple	33'	+ 15
		8' 8'
	30'	28+00
14" Apple	30'	+ 82
	29'	18' 10'
⊗	21'	27+00
		+ 74
12" Apple	32'	+ 69
		+ 56
6" Apple	30'	+ 28
30" W. l. Cherry	30'	+ 15
		8' 10'
	28'	26+00

Painter

3' Stone hedge along E. of fence

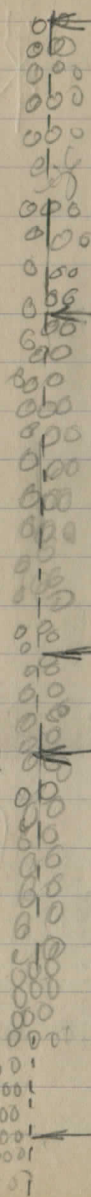

E

	32'	
	20'	⊗
	33'	
	21'	⊗
	33'	
	35'	
		4' wide
	23'	⊗
	31'	24" Tulip
	36'	



Eggleston

5' Stone hedge

W

E

		10' 7"	
000	35'	34	00
010	18" Maple	29'	+ 87
020			+ 77
030			+ 37
040			+ 19
050			+ 17
060			+ 15
070	12" Maple	25'	+ 04
080		10' 8"	
090	33'	33	00
100	⊗	21'	+ 98
110			+ 26
120	33'	9' 8"	
130	12" N-Cherry	25'	32
140			+ 80
150			+ 44
160			+ 32
170		Road	8' 9"
180	33' to fence	31	00
190	⊗	25'	+ 93
200	18" Wild Cherry	29'	+ 76
210	15" Chestnut	21'	+ 70
220		32'	+ 55.66
230	24" Apple	34'	30
240			+ 17

Brush
from
road to
fence

Rocks all along fence

Brush
from road
to fence
N.C. Henry
Rail fence

K.V. Painter

W. C. Henry

E

14

24" 36" Maple
18' ⊗

26'

End of Wall

26'

29' 24" Maple

19'

⊗

28'

30' 24" Maple

31'

18" Maple

20'

⊗

30'

3' wide

3' wide
Stone hedge

Eggleston

W

Q

⊗ 18' + 78
 + 61
 36" Chestnut 36' + 47
 + 28
 20" Maple 34' + 23
 + 10
 + 07
 | 10' 8' |

32' 36' 00

15" Maple 29' + 85
 + 82
 + 54
 30" Maple 34' + 43
 + 12
 + 10
 | 10' 8' |

33' 35' 00

⊗ 20' + 82
 6" Elm 33' + 79
 + 76
 24" Maple 35' + 60
 + 46
 + 31
 + 09
 34' 07

Henry

Pickett Fence

Board fence

E 15

28' 15" Hickory
 34' 30" Hickory
 30' 24" Maple
 30' 24" Stump
 17' ⊗

26'

28' 30" Beech
 29' 12" Maple
 29' 20" Elm
 18' ⊗

26'

26'

28' 18" Stump

29' 16" Maple
 & 14' Drive Eggleston
 18' ⊗
 20' 40" Stump

Board fence

Eggleston

W

N. Henry
 10' Drive (take) + 70
 + 60
 + 49
 + 37
 + 11
 | 12' 6" |

39+00

+ 97

6" Maple 34' + 90

+ 68

30" Maple 35' + 54

+ 33

36" Maple 34' + 25

| 10' 7" |

38+00

24" Maple 36' + 92

33' + 86

+ 75

32' + 70

+ 51

+ 50

+ 38

24" Ash 34' + 34

38' | 10' 8" |

42" Oak 30' 37+00

N.C. Henry

Pickett Fence

E

16

25' 24" Basswood

25' 16' Maple

25' 16' Maple

26'

Pickett Fence

Hedge

25'

17' ⊗

12' ⊗

30' 24" Elm

27'

31' 24" Wildcherry

30' 20" Maple

31' 24" Wild Cherry

18' ⊗

31' 18" Basswood

27'

Board Fence

Eggleston

W



24'

E

+ 66

+ 52

+ 40

+ 27

| 14' 6" |

32'

42+00

+ 99

+ 90

+ 69

+ 43

+ 31

+ 18

+ 07

| 12' 4" |

31'

41+00

+ 74

23' + 71

+ 50

+ 36

+ 09

| 11' 5" |

40+00

31'

+ 92

+ 85

24" Maple

37'

39+82

N.C. Henry

Wire Fence

E

18'

E 10' Drive (Dietz)

30' 16" Maple

31' 18" Maple

E 3' Sidewalk (F. Dietz)

28' 6" Maple

27' 6" Maple

30'

28' 24" Stump

27' 14" Maple (Ref)

18'

30'

24' 24" Maple (Ref)

26' 18" Maple

28'

25'

18" Maple

Dietz

Eggleston

Wire fence

Pickett Fence

W

E

+ 99

+ 98

+ 74

+ 68



23' + 60

18" Butternut 33' + 59

12" Locus 34' + 33

+ 15

+ 11

3" Butternut 32' + 01

| 12' 5' |

32'

44+00

+ 98

+ 78

6" Butternut 32' + 76

10" Butternut 31' + 44

+ 43

8" Butternut 31' + 20

+ 13

6" Butternut 31' + 09

| 11' 5' |

31'

43+00

+ 96

12" Maple 34' + 90

42+ 42

20' 3" Locus

32' 8" Wild Cherry

32' 18" Maple

34' 8" Maple

20'

→ ~~10' Drive (Dietz)~~

32'

29' 18" Maple

29' 18" Maple

29' 18" Maple

27' 12" Locus

27' 14" Maple

Picket Fence

Dietz

N.C. Henry

Wire Fence

E

18

W

Brush
from
road to
33' W of C

12" C.I. Pipe + 31

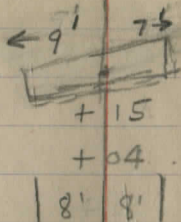

15" Elm 32'

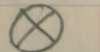

23'

+ 96

+ 69

+ 58

+ 44

33'

12" Butternut 33'

+ 36

+ 32

15" Elm 35'

+ 11

+ 08

| 10' 8' |

32'

46.00

16" Butternut 31'

+ 91

+ 84

12" Butternut 32'

+ 63

6" Butternut 33'

+ 56

+ 23

+ 08

| 7' 9' |

31'

45.00

N.C. Henry

Wire Fence

E

19

29' 6" Elm

22'



32'

31' 18" Butternut

33' 6" Apple

31' 6" Apple

31'

20'



32'

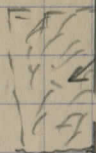

Elder
brush
from road
to fence

Dietz

hoops
Brush
from
road to
fence

Picket Fence

W

Palme

N. Henry

Pettibone Rd.

16" Maple (B.M) 36'

Very thin brush

Brush & weeds

60" Elm

8" Butternut 23'

±

+ 84

+ 81

+ 76

+ 56

+ 48.57

+ 30

| 8' 6"

52400

+ 33

| 7' 10"

51400

22' + 50

37' + 16

| 6' 10"

50400

+ 96

| 6' 10"

49400

22' + 56

+ 51

+ 13

| 6' 9"

48400

+ 88

47455

22'

23'

23'

31'

30'

24'

31'

33'

24'

32'

23'

31'

32' 16" Maple

27' 16" Forked apple

wire fence

Picket Fence

Dictz

E

W

E



29'

18' 8"

59+00

+ 76

+ 43

19' 7"

58+00

19' 7"

57+00

+ 99



26' + 75

+ 66

19' 9"

56+00

6" Wild Cherry 29'

+ 71

+ 56

19' 9"

55+00



25' + 78

18" Wild Cherry 31'

+ 23

+ 16

11' 7"

54+00

12' 8"

53+00

15" Maple 28' 52+97

Palmer

Dietz

E

21

22'

19'



22'

22'

21'



23'

25'

22'



28'

22'



28'

28'

Barbed Wire Fence

Dietz

W

| 14' 2' |

63+00

+ 99

+ 78

⊗

33'

+ 68

+ 63

+ 33

+ 31

| 12' 4' |

62+00

+ 66

+ 31

+ 05

12' Twin Elm 37'

| 10' 5' |

61+00

+ 82

12' Elm 37'

⊗

30'

+ 70

+ 09

| 7' 7' |

60+00

+ 87

59+ 30

Palmer

Dietz

22

E

19'

20'

16" Elm

12'

⊗

20'

15" Elm

25'

Branched Crab-Apple

19'

14" Elm

21'

22'

24" Elm

14'

⊗

22'

25'

24" Elm

22'

17'

28' 6" Apple

⊗

Dietz

W

E

23

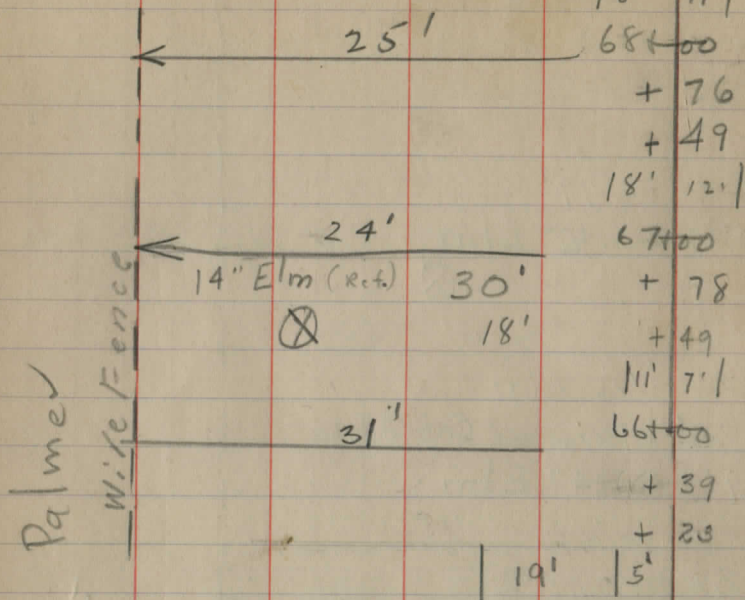
(Palmer
Dundas)

9' Drive

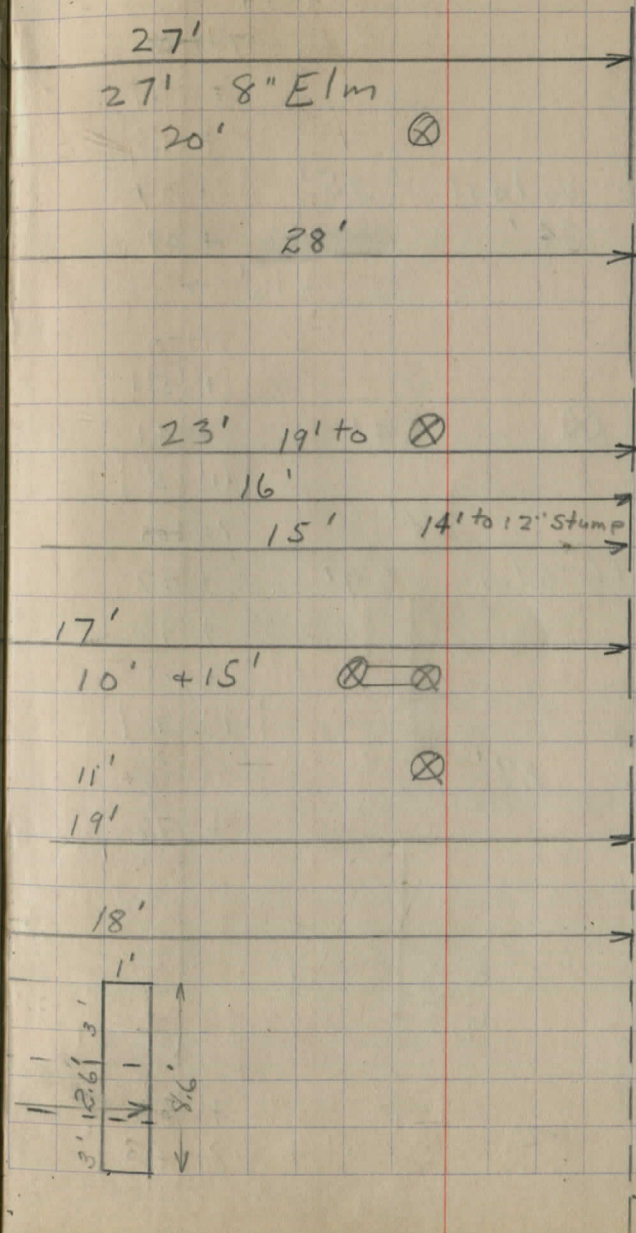
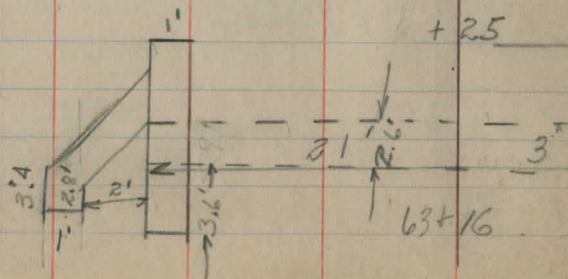

W

£

17'

72+00

+ 69

+ 13

12" Walnut 35'

+ 07

34'

+ 07

← 16' →

71+00

+ 51

⊗

24'

+ 41

| 11' 5' |

28'

70+00

16" Elm

29'

+ 97

+ 96

+ 01

| 9' 7' |

28'

69+00

+ 76

Palmer

Wire Fence

5.8'



9'

⊗

20'

+ 58

68+43

E

22'

⊗

26'

A. Bowen
Palmer ✓

15'

⊗

16'

⊗

21'

Wire Fence

25' 16" Willow

16'

⊗

Palmer ✓

24'

1'-6"

9'



18.2'

Beard Fence

W

⊗

31'

$$\begin{array}{r} + 20 \\ |15' 2'| \end{array}$$

78+00

+ 76

$$|13' 3'|$$

77+00

⊗

32'

+ 28

+ 05

$$|15' 3'|$$

76+00

$$|18' 6'|$$

75+00

+ 98

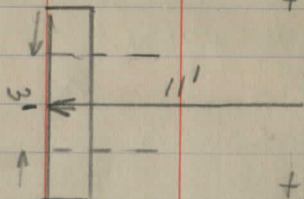

+ 91

+ 43

⊗

32'

+ 36

$$|10' 7'|$$

74+00

$$|12' 4'|$$

73+00

⊗

33'

+ 88

72+41

E

E

22'

⊗

21'

⊗

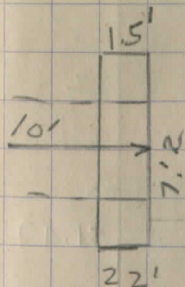

22'

⊗

22'

⊗

Palmer ✓

A. Bowen

W

C.D.M. = Cormick
1025 Huron Rd.

Palmer

Wire Fence

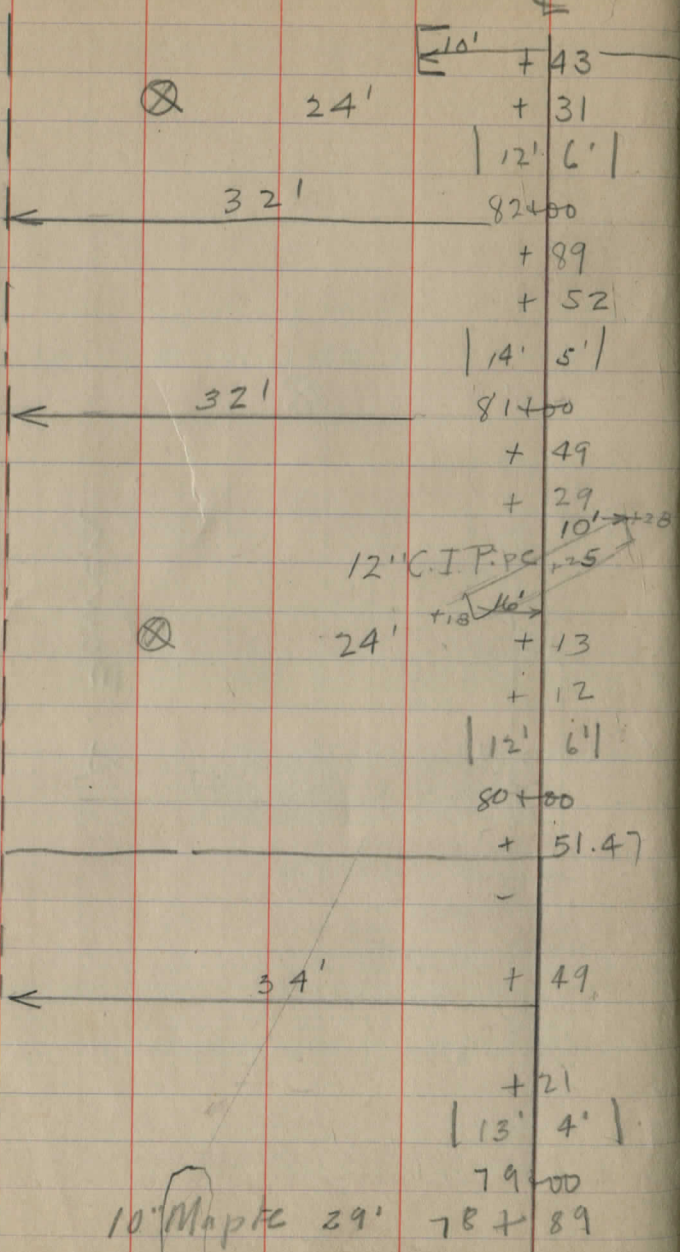

10" Maple 29'

26
E



20" C.I.P. Pipe

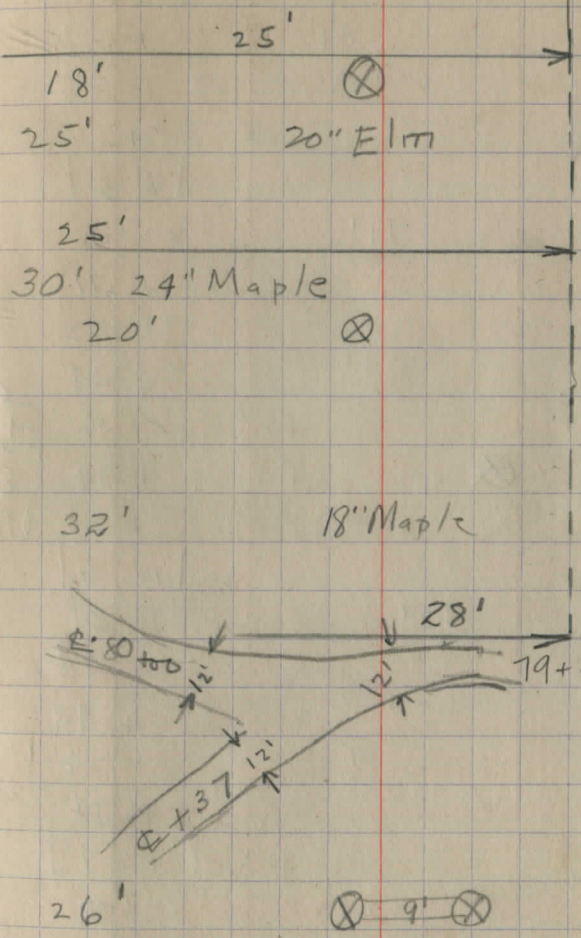

Wire Fence

Smith

A. Bowen

N

McCormick

+ 90
 + 75
 + 59
 + 57
 + 48
 + 06
 18' 5"
 85+00
 + 71
 + 52
 + 44
 + 36
 + 34
 + 20
 10' 6"
 84+00
 + 84
 + 49
 + 24
 + 14
 9' 7"
 83+00
 + 80
 + 48
 82+ 48

31'

31'

21'

32'

30'

Wire Fence



E

24' 30" Willow

25'

13' Drive (Smith)

31' 16" Maple

31' 18" Maple

31' 15" Maple

17' ⊗

28'

31' 20" Maple

30 15" Maple

26'

31' 24" Maple

31' 15" Maple

16'

29' 15" Maple

25'

30' 15" Maple

30' 12" Maple

23'

Wire Fence

Wire Fence

Smith

E

27

W

Mc Cormick

Wire Fence

⊗	18'	+77
		10' 5'
	28'	90+00
		+26
		10' 5'
	29'	89+00
		+73
⊗	18'	+49
		+15
		8' 6'
	29'	88+00
		+78
	55" Elm	37'
		+38
		30'
		+29
	15" Locus	33'
		+14
		+01
		8' 6'
		87+00
	30" Locus	33'
		+83
⊗		18'
		+71
	30" Locus	34'
		+62
	⊕ 10' Drive	+4'
		+23
		9' 9'
		86+00

E

28

27'	
15'	⊗
27'	
28'	15" Butternut
28'	12" W. Cherry
27'	
15'	⊗
27'	12" Butternut
26'	

Smith

16'	⊗
25'	

Wire Fence

W

E

12' Drive (A.M. Holbrook) + 25

14" Maple 31' + 05

14" Maple 31' 11" 3' 1

95 + 00

⊗ 20' + 67

28' + 24

18" Maple 31' + 19

~~15' + 02~~

10' 11'

26' 94 + 00

+ 90

13'

28' 93 + 00

⊗ 20' + 85

28' + 72

+ 33

+ 30

30'

14' 2'

10" Locus 27' 92 + 00

15" Locus 28' + 90

12" Locus 28' + 63

15" Ash 28' + 08

10' A'

28' 91 + 00

90 + 81

C.P. Mc Cormick

A.M. Holbrook

Wire Fence

1²⁹
E

25'

10" 12" sewer pipe

25'

13'

⊗

26'

13'

⊗

27'

27'
14'

⊗

Smith

Wire Fence

A.M. Holbrook

T.D. Miller

Collister

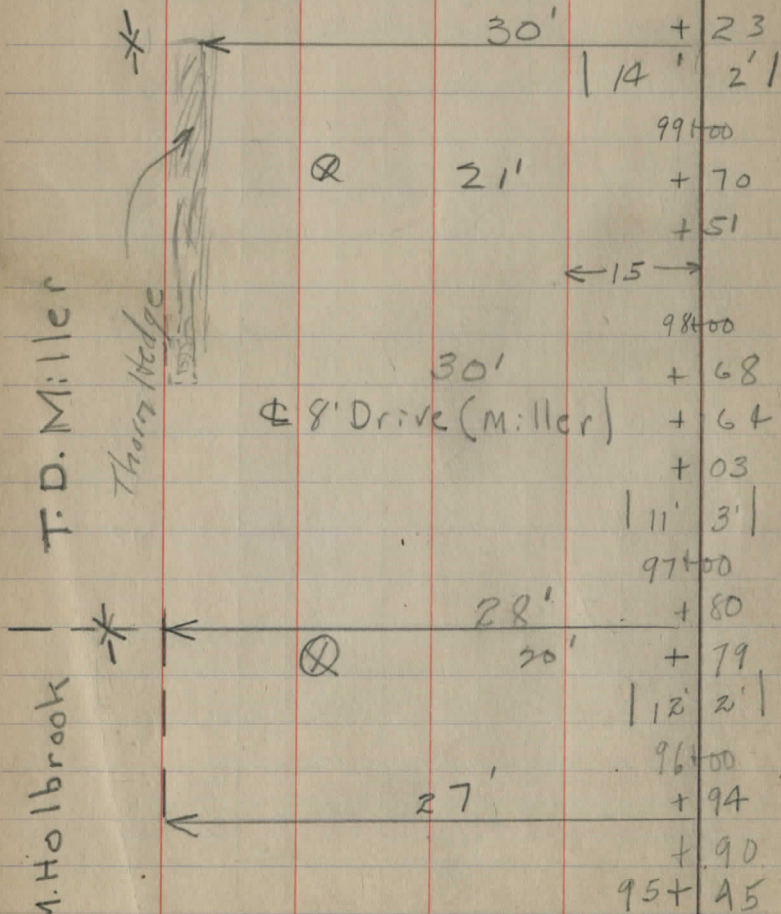

13'

+ 66

+ 23

| 7' 7' |

100+00

+ 76

+ 66

+ 23

| 14' 2' |

99+00

21'

+ 70

+ 51

← 15 →

98+00

30'

+ 68

8' Drive (Miller)

+ 64

+ 03

| 11' 3' |

97+00

28'

+ 80

20'

+ 79

| 12' 2' |

96+00

27'

+ 94

+ 90

95+ 45

16'

24'

10 Drive (Zetham)

15'

14'

25'

13'

Zetham

Smith

W

E

M. Harmon

6" B-Nut

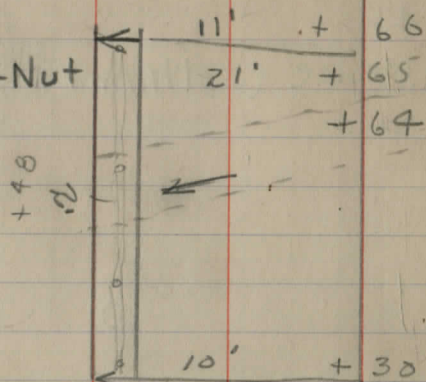

12" Maple 21'

10'	+ 30
21'	+ 205
3' 13'	

102400

+ 96

+ 79

20" Maple 21'

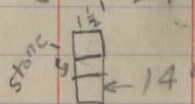

+ 71

⊕ sink (vac. hose) 13'

+ 59

18" Maple 20'

+ 40

15" Maple 20'

+ 73

| 3' 12' |

⊕ 8' Drive

101400

15" Maple 19'

100488

H. Collister

E

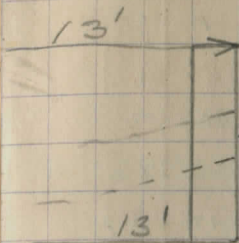

27'

19'

Zetham

27'

W

C

Wire Fence

| 6' 10' |

111+00

+ 98

+ 81

+ 75

+ 46

+ 28

+ 04

| 9' 6' |

110+00

+ 73

+ 39

| 11' 4' |

109+00

+ 81

+ 07

| 9' 5' |

108+00

+ 87

+ 74

+ 23

| 11' 5' |

107+00

35'

21'

24'

37'

36'



Neice

F.F. Harmon

Wire Fence

28' 10" Maple

29' 10" Maple

28' 15" Maple

27' 12" Maple

20'

26' 10" Maple

20'

27' 6" Maple

Cleon Taylor

W

Wire Fence
 Iron Rail Fence
 C. Neice

		+ 98
		+ 40
		+ 09
	7' 10"	
31'	115+00	
⊗	19'	+ 74
		+ 58
⊕ 10' Drive (Neice)		+ 32
	7' 9"	
	114+00	
32'		+ 59
		+ 27
		+ 20
	4' 10"	
32'	113+00	
⊗	17'	+ 75
		+ 61
		+ 03
	5' 9"	
33'	112+00	
		+ 69
		+ 54
		+ 53
	111+37	

E

⊕ 10' Drive

35' 15" Apple
 28' 12" Maple

22'

⊗

22'

⊗

⊕ 12' Drive

35' 10" Maple
 28' 8" Maple

27' 12" Maple

28' 12" Maple

21' ⊗

28' 15" Maple

E

Taylor

W

E

+ 43
| 9' 3' |

119+00

+ 78

+ 76

+ 45

+ 14

+ 08

| 9' 5' |

118+00

+ 75

+ 31

+ 28

| 5' 5' |

117+00

+ 99

+ 89

+ 74

+ 68

+ 58

+ 50

+ 12

| 6' 7' |

116+00

21'

E Scott Drive

31'

4" Maple 29'

30'

10" Maple

29'

12" Maple

19'

⊗

10" Maple

30'

10" Maple

31'

32'

32'

Dirosa

Guisippe

c. Neice

Wire Fence
Nedgc (Thorn)

⊗

18'

⊗

31'

12" Maple

33'

20" Maple

31'

14" Maple

21'

⊗

Taylor

21'

⊗

E

34

Thorn Hedge

E

15' →

1254 00

21' + 73

+ 48

33' + 47

+ 40

12' Drive

16' →

1241 00

3' sidewalk 22' + 99

+ 33

12" C.I. Pipe 18' + 26'

15' →

1231 00

+ 83

21' + 73

+ 27

+ 14

← 15' →

1221 00

+ 13

← 14' →

1211 00

21' + 73

+ 06

18' 2'

1201 00

John N. Scott

Diosa

16'

⊗

31' 18" Elm

3' →

17'

⊗

31' 14" Maple

31' 16" Forked Ash

19'

⊗

Taylor

W

W

E³⁶

Scott
Thorn hedge
R. Bennett

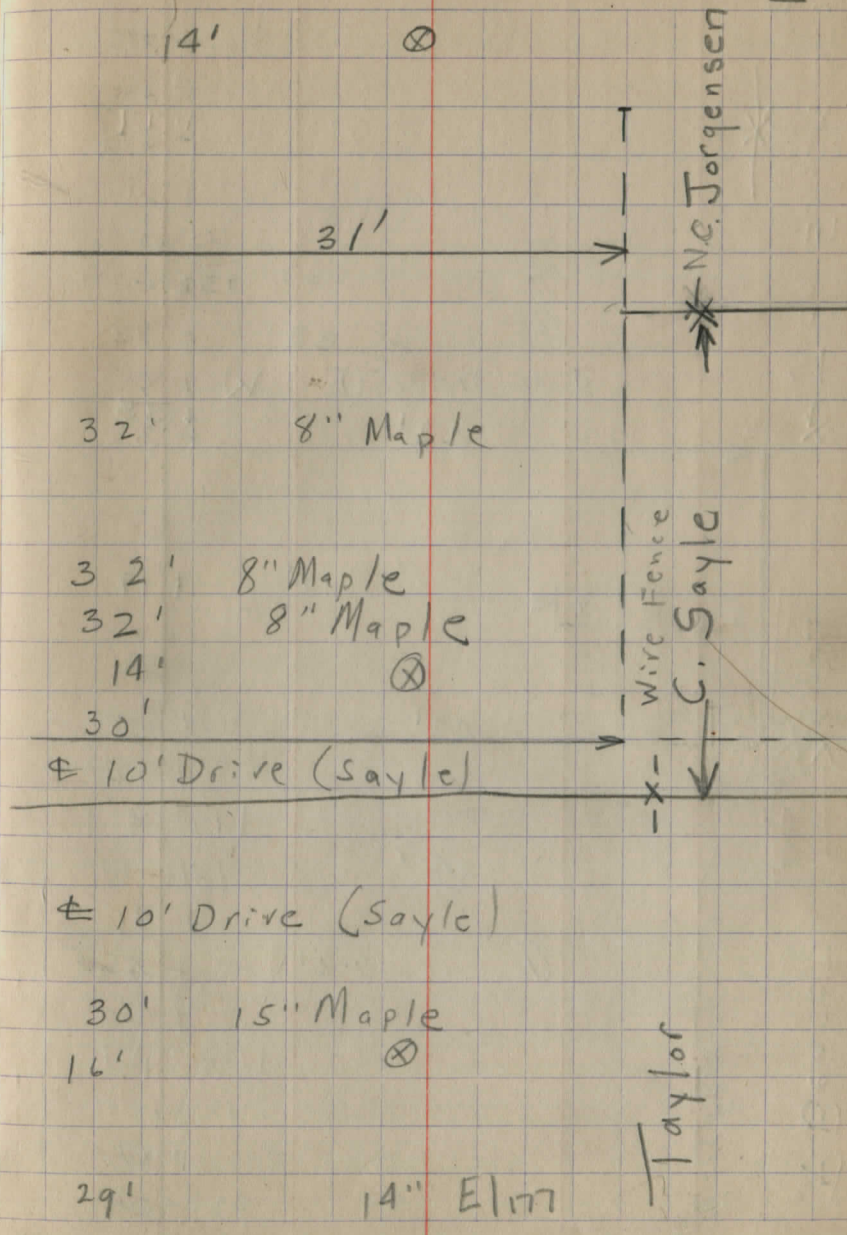
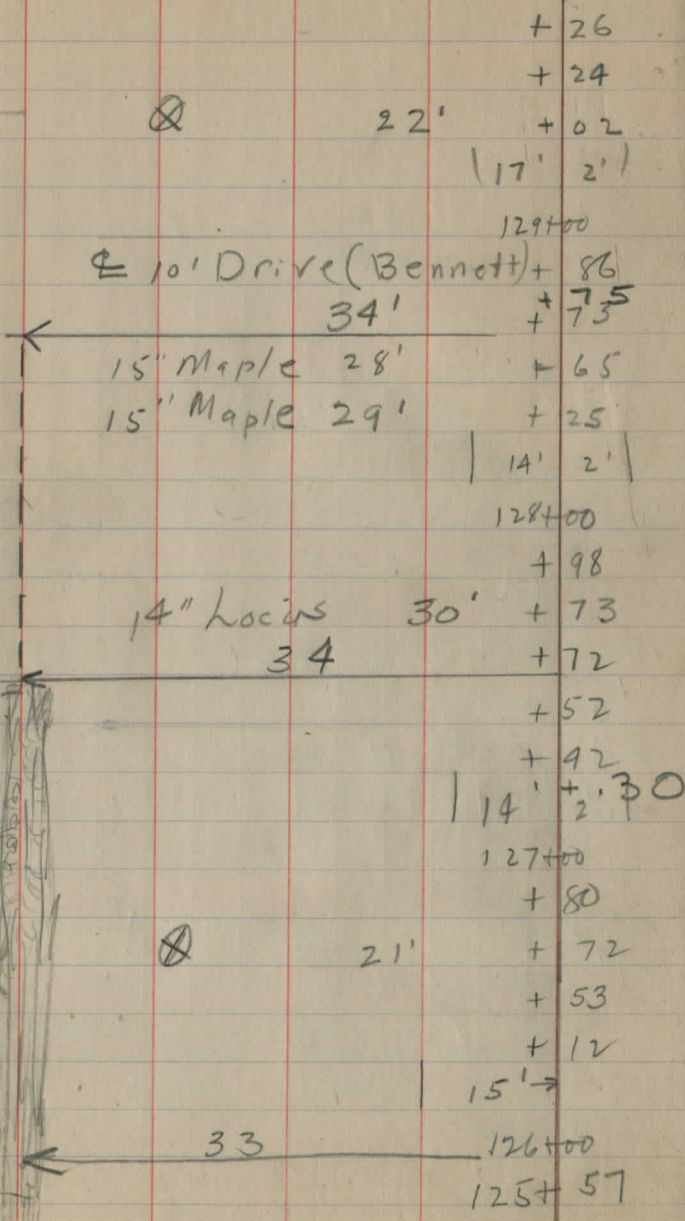

John Edick School
 John Edick School
 R. Bennett
 Wire Fence
 s. of T. Hall

⊗
 10' Drive (Edick)
 42'

Sidewalk 4'

42'

34'

⊗
 22'

33'

⊕
 12' 3'
 133+00
 + 57
 + 31
 12' 3'
 132+00
 22' + 73
 10' Drive (Edick) + 58
 + 35
 + 33
 10' + 19
 + 05
 + 04
 12' 4'
 131+00
 + 96
 + 42
 + 20
 15' 1'
 130+00
 + 87
 129+44

14'
 10' Drive (Light)

34'

15'

33'

10' Drive (Reed)

Wire Fence

Mr. Franchlight
 Jorgensen

W

12 Drive () + 50

+ 30

37' + 12

12' 5'

29' 136+00

25' + 77

+ 71

27' + 27

+ 22

11' 4'

36' 135+00

19' + 89

+ 84

19' + 79

19' + 77

28' + 48

25' + 45

+ 13

13' 6'

134+00

Walk 27' + 73

+ 07

23' + 08

3' Walk 27' 133+00

Drake
Wise Fence

To School

side walk

School

17' ⊗

32'

15' ⊗ 21' ⊗

32'

25'

12'

15' ⊗

31'

31'

Wine Fence

C. Jewell

Nieman

C. F. #1

Light
12 rods

Σ

Σ

E 90

⊗

30'

+ 91
+ 90
+ 26
+ 13
+ 56

10' 8"

31'

143 + 00

29'

+ 18
+ 10

10' 8"

32'

142 + 00

+ 96
+ 78
+ 50
+ 15

+ 10 + 7

14' 4"

191 + 00

28'

+ 88
+ 72
+ 57
+ 37

37'

140 + 17

Robt Wags Grise

Wire Fence

Bainbridge Store
F.J. Jaros

Store

Witching Bats

⊗

+ 50

34'

0

0

37'

34'

15" Maple

⊗ 10' Drive

28'

⊗

21'

⊗

+ 92

23'

⊗

23'

⊗

⊗ 12' Drive (Blacksmith)

⊗ 12' Drive (Blacksmith Shop)

23'

⊗

24'

⊗

⊗ 12' Church Drive

Stillman

H. Shippy

Church

W
*

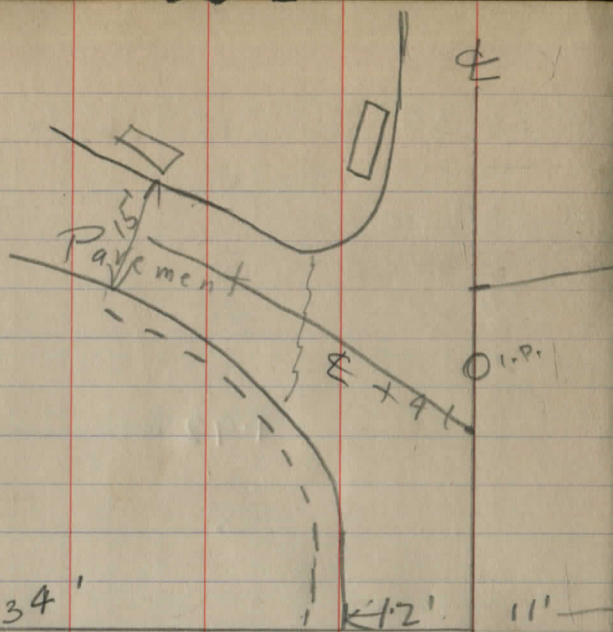

Grise
Wire Fence

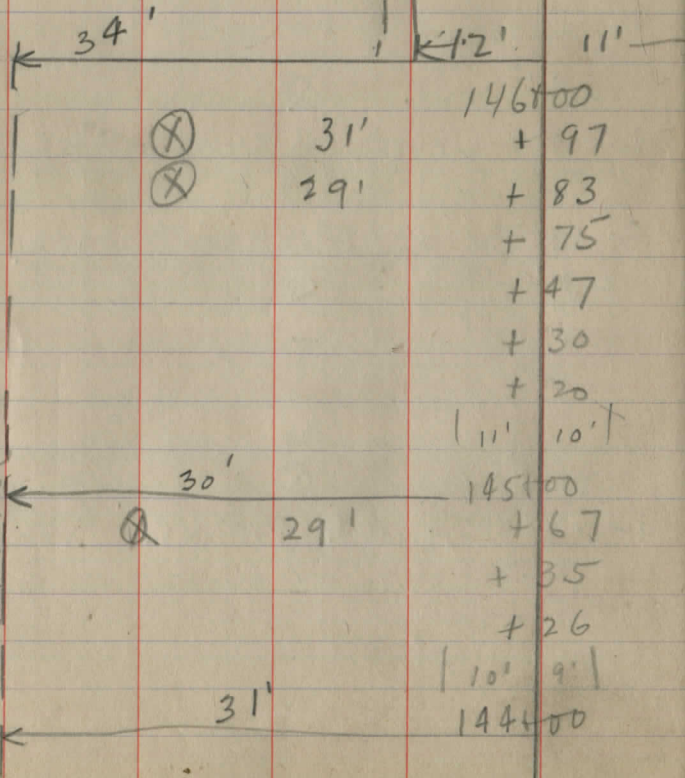

		146100
⊗	31'	+ 97
⊗	29'	+ 83
		+ 75
		+ 47
		+ 30
		+ 20
	11' 10"	
	30'	145100
⊗	29'	+ 67
		+ 35
		+ 26
	10' 9"	
	31'	144100

E

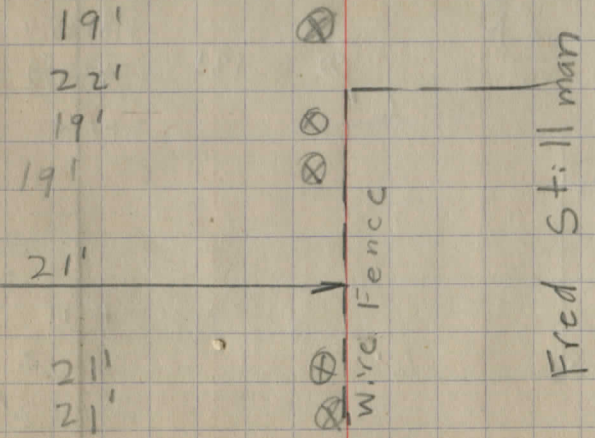
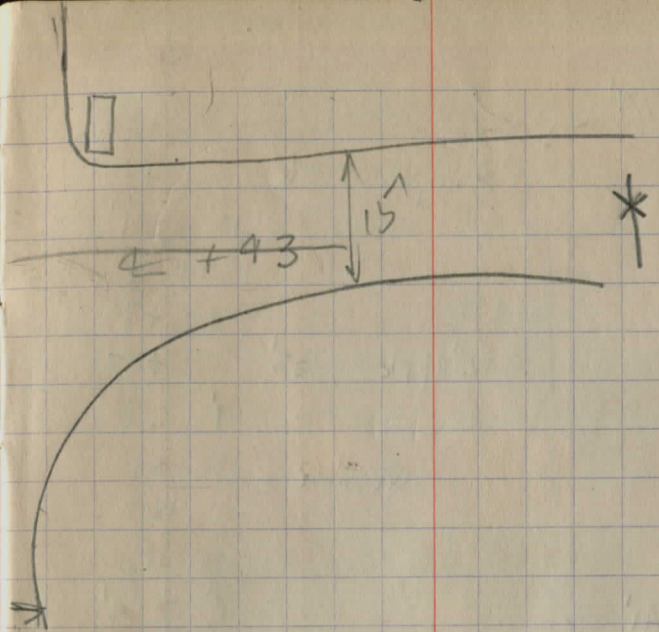

	19'	⊗
	22'	
	19'	⊗
	19'	⊗
	21'	
	21'	⊗
	21'	⊗

W

E

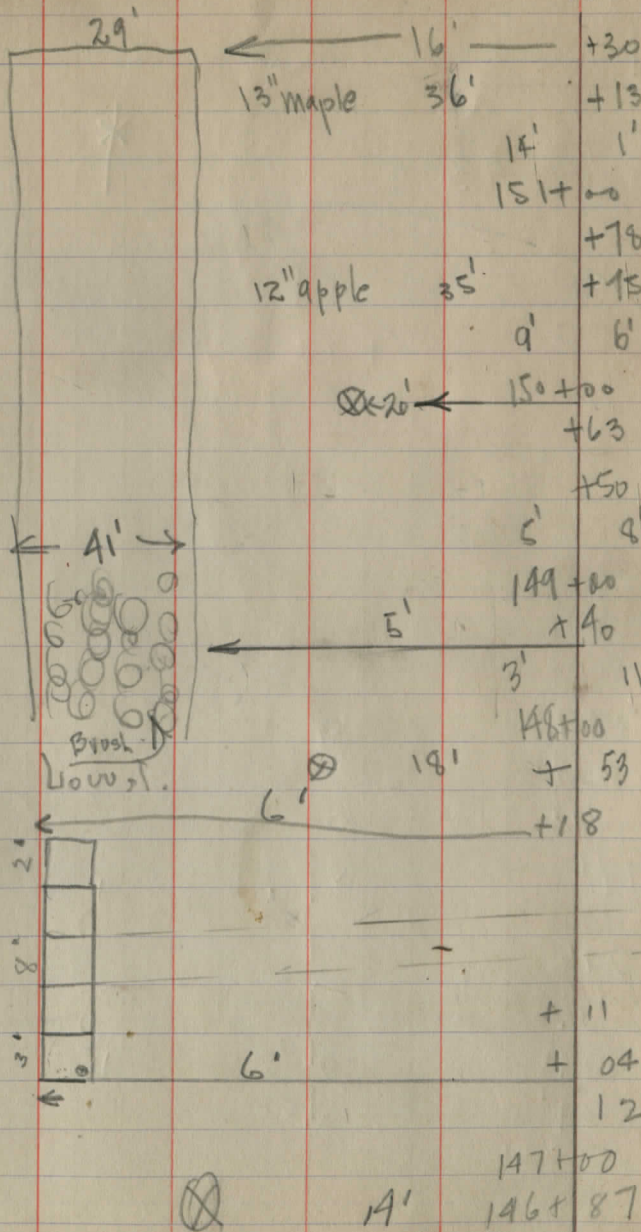

Maple Leaf Club

72

E

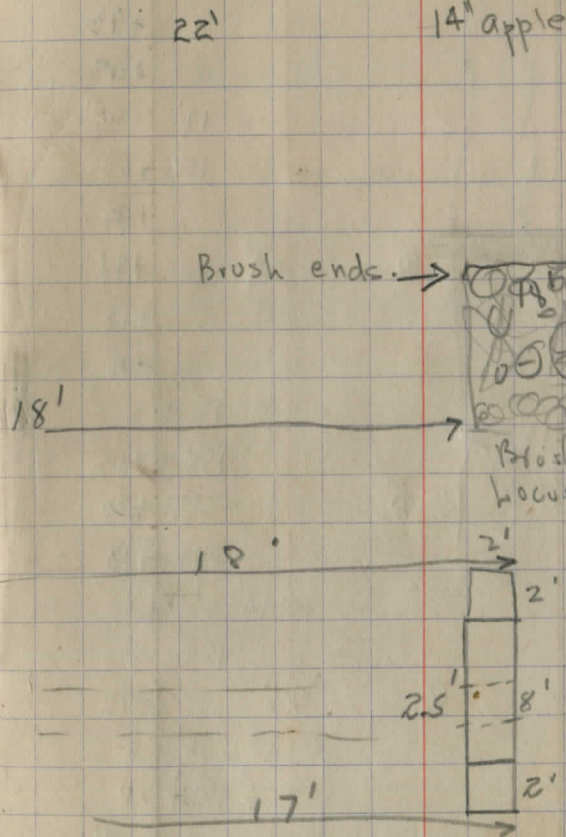

Wise Bldg Co.

W

E

E 43

M. Lea + club

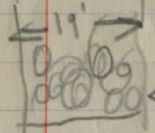
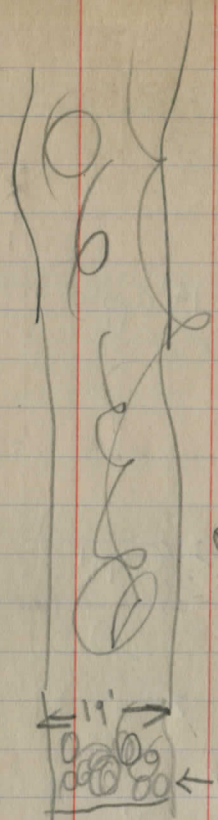

+05
11' 3'
157+00
+90
+82
+63
12' 2"
156+00
+99
29' +11
+18
+06
← 15' →
155+00
+20
+18
← 14' → 12'
154+00
26' +13
← 15' → 12'
153+00
+16
← 14' → 11'
152+00
24' +65'

27' 12" elm

23

24' 12" ash.
23' 12" maple
34' 14" apple

22'

26' 14" ash

21' 12" wild cherry

24' 38" elm.

Barbed wire fence
iron posts

22' 4" cherry

→ 610 Drive W.O. Stephenson.

W.B.Co.

W

E

E¹⁴

22' +54
 +15
 6' 9
 161+00
 14'
 34'
 18'
 104'
 6' 7

12' \swarrow Himmelstein Dr.

6' 7
 160+00

Brush
+ rds

15'

11'

26'

+97

+68'

+52'

+12'

8'

6'

159+00

+83

+50

+11

10' 4'

158+00

28'

+98

+16

+60

+45

30' 10" maple,

28' 14" forked maple.

29' 12" Hickory

28' 12" maple

29' 15" maple

28' 25" elm.

25' 24" ash.

26' 18" elm.

28' 14" maple.

24' 14" maple

31' 18" elm.

30' 18" elm.

M. Leaf Club

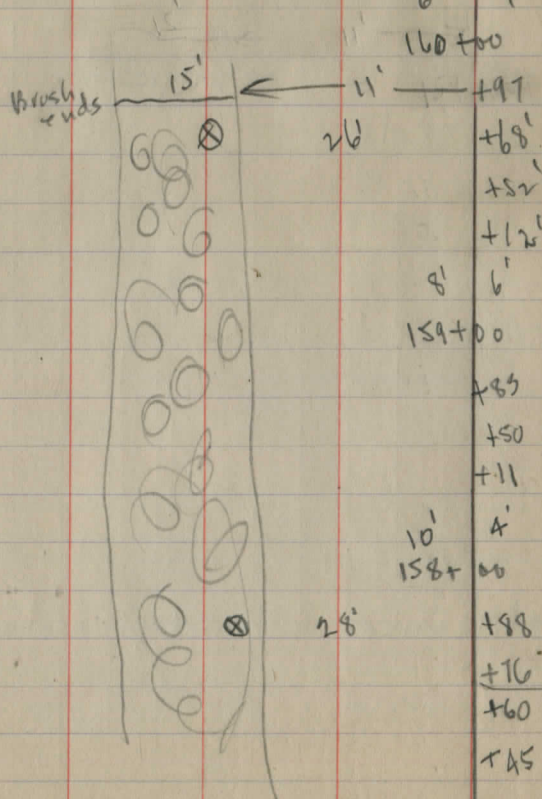

W.B. Co.

W

C.P. LaRue

164+
67
M. Leat
Job

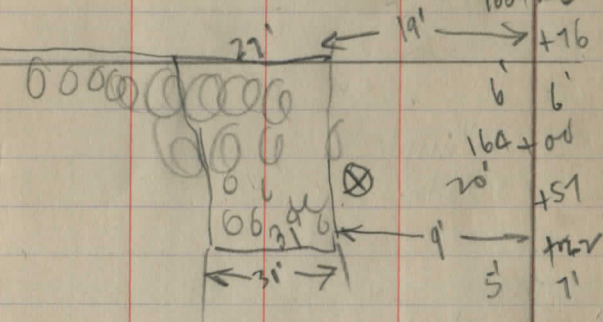

7' 6"
167+00
+45
tor.
8' 6"
166+00
+63
20' +51
9' 4"
165+00
+16
6' 6"
164+00
20' +51
9' +22
5' 7"
163+00
+65
+47
+42
+08
5' 7"
162+00
+96
+61

F

29' 28" maple
28' 24" maple
24' 14" maple

28' 12" maple

20' 8" forked maple
20' 20" W. Cherry
20' 20" W. cherry
20' 10" maple

20' 24" forked maple
20' 18" maple

W.B. Co

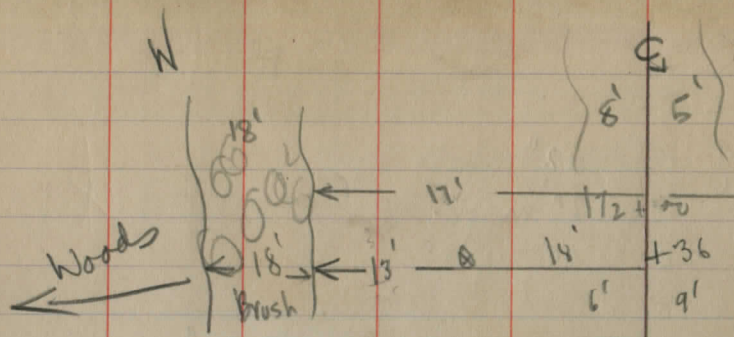

C.P. LaRue

172 + 00	12'
+36	14'
6'	9'
171 + 00	
+32	
+07'	
6'	6'
170 + 00	
+11'	
+47'	18'
+29'	
7'	6'
169 + 00	
+96'	
+15'	
+28'	
+05'	
6'	7'
168 + 00	
+16	
+31	19'
+54	
+43	
	20" elm
	34'

21' Drive Corridor

23' →

25' 15" maple.

26' 10' forked cherry.

32' 30" maple

24' 26" maple.

26' 24" maple.

33' 30" walnut

28' 24" maple.

28' 13" butternut

29' 12" butternut

29' 20" maple

W. B. Co.

Spangler

N

E

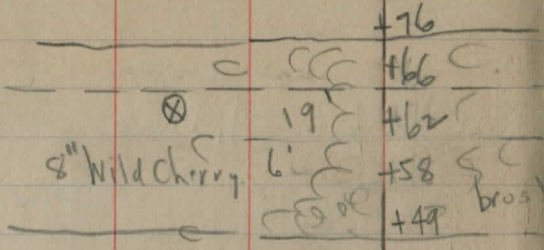

C. P. La Rue

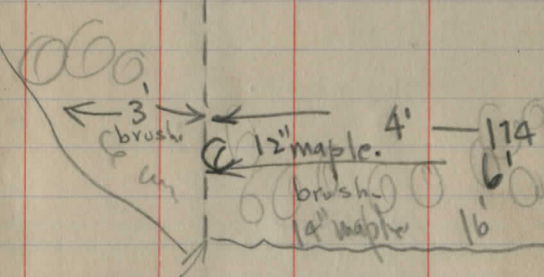

brush follows fence line

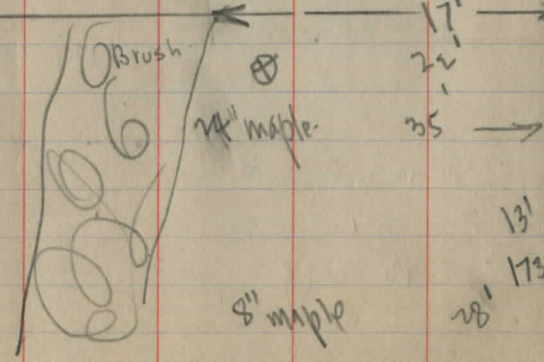

8" maple

E

rock ledge ends
barb wire fence

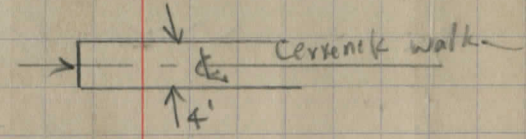
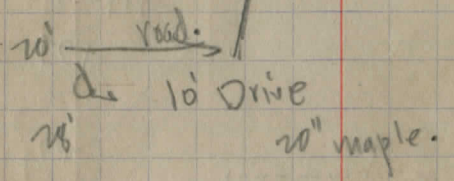
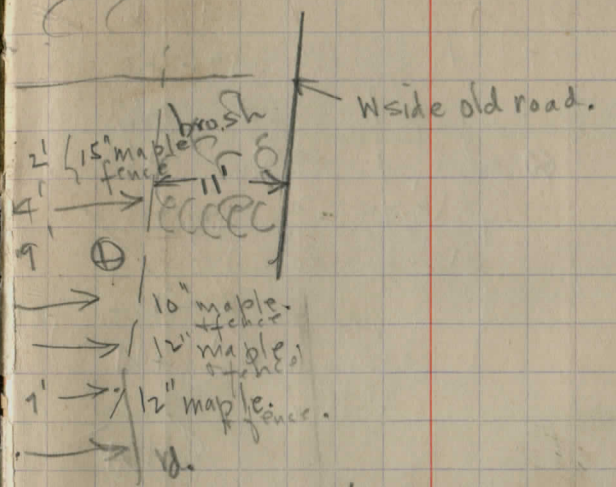

Rock on both sides road. begins

W. B. Co.

W

6" w cherry. 9' +35
 4" w cherry 12' +27
 6" w cherry. 17' +8
 7' 6'
 182 +00

Q. Cervena drive
 38' +67
 +66

← 13' ← 20' 181 +00
 ← 12' ← 30' 180 +00
 12" Maple on fence corner +2' +24

fence X Q. Rd.

+24

+03

179 +00

+91

brush ends +24

+54
 178 +00

+99

+99

177 +00

M.J. Cervena

M.H. Spangler

F

14' 36" maple on fence

barb wire fence.

W. B. Co.

old road.

30' rail fence. road.

barb wire fence.

brush banks

L.L.L. Co

W

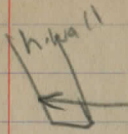
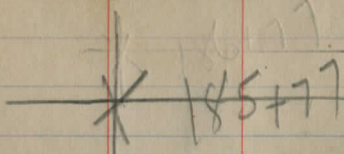

5' +36
 187+00
 186+10
 4' +41
 15' maple 25' +32
 +08

P. R. Sheldon

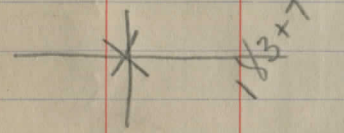

15' apple 32' +34
 15' apple 36' 09
 15' apple 10' +05
 184+00

14' apple 9' 77
 16'
 53'
 24' stump 11' +52
 +11

183+00
 15' apple 31' +99
 15' apple 33' +66
 15' apple 33' +42
 +36

Cerven Kq

barb wire fence.

E

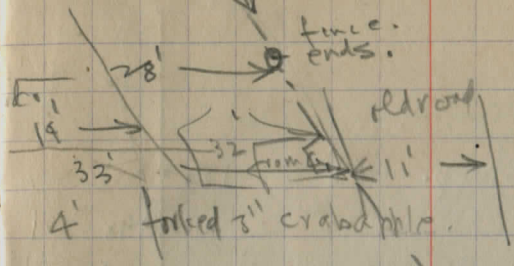

4' forked 3" crab apple
 23' 5' maple forked
 33' 15" maple
 15' 5" maple
 20' 8" maple

44' 20" apple

16' 14" Stump

33' ⊗

16' 5" w cherry
 34' to old rd.

⊕ intersects w sideline old road,

Wise Bldg. Co

W

6' E

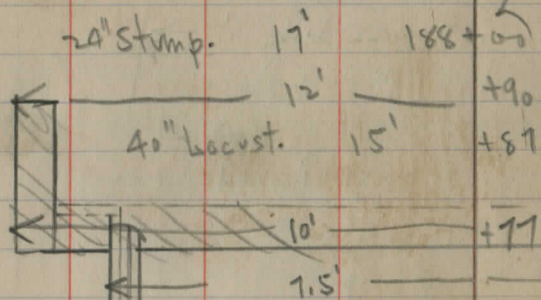

Bridge over
McFarland Creek.

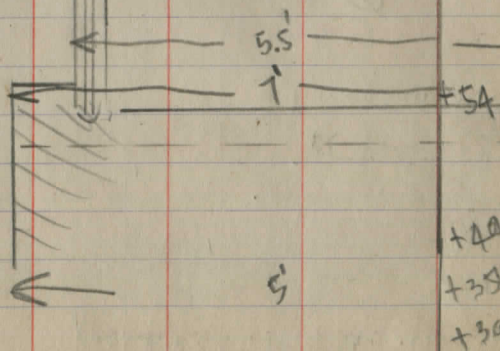

barbwire fence

50

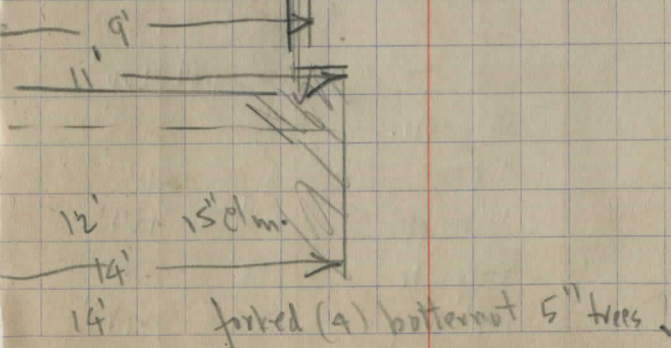
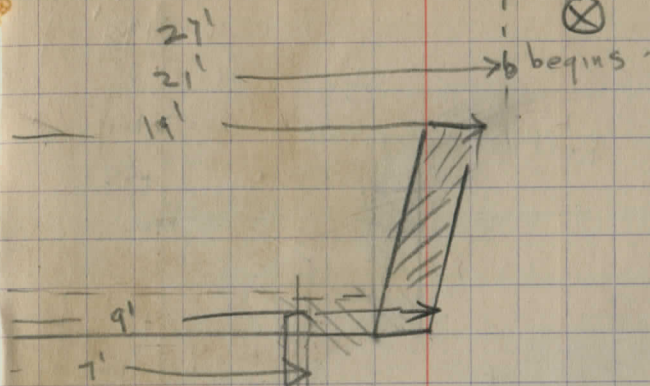

L. K. L. Co.

W. B. Co.

W

E

12" maple 21' +41'
 0' +13'
 191 + 0

Road over Spittway
 Lake Lucern. +59
 +58

Hinkley d. 190 + 00
 0 +20'
 15'
 72'

Hinkley 15" maple. 49'
 146 d

⊕ 19' +4'
 12" elm. 25' +31'
 12" maple. 21' +16'
 21' +14'
 21' +05'
 6' 5'

149 + 00
 15" maple. 26' +83'
 4" pine 29' +68'
 12" maple. 31' +611'
 12" maple 35' +51'
 24" stump 23' +14'

L. L. L. Co.

24' 24" maple.
 32' 20" maple.
 25' 20" maple.

Nichols drive

Drive Hinkley

11' → fence

31' 24" Locust.

17' → fence

189 + 16

E. R. Nichols

Wise Bldg. Co.

W

F

15' elm 20' 33'
 15' elm. 30' +23'
 197+00 13' rd.
 12" Wcherry 29' +75'
 <13' rd.
 196+00 22'
 5' +19 13'
 +31 17'
 8 11'
 195+00
 40' 65'
 +56'
 11' 5' road 11' rd.
 194+00
 32' +59
 12' 4' road 12' rd.
 193+00
 21' +58
 8 4'
 192+00
 +68'
 +44

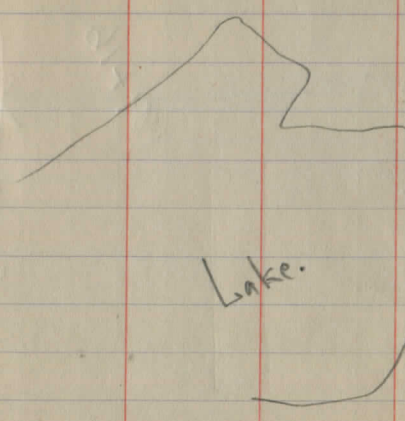

L.H. L. Co

15' apple. 23'

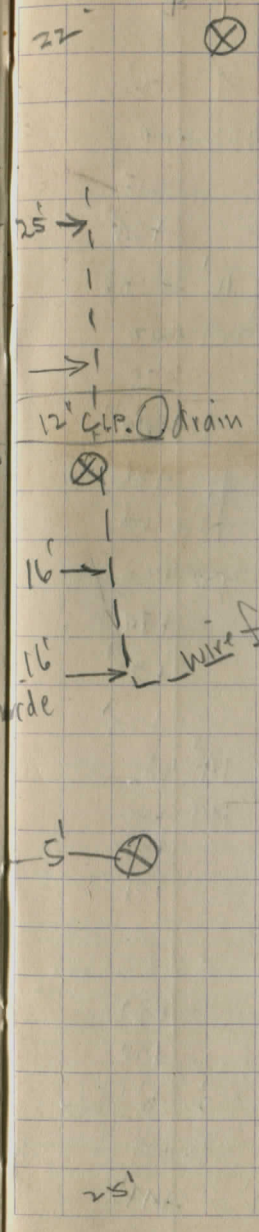

12" G.P. drain

Wire fence

Nichols

25' circled X

W

E

1' 3'
202+00

+65'
+24'

11' rd.

201+00

7" ash. 32' +75'

10" ash. 38' +49'

18" ash. 39' +36'

11' 3' rd.

200+00

15" ash. 32' +74'

12" ash. 37' +31'

+24'

14' rd.

14' 199

+00
+32
+31

+21

+20

2' 8' rd.

198+00

20" ash. 32' +77'

L.L.L.Co

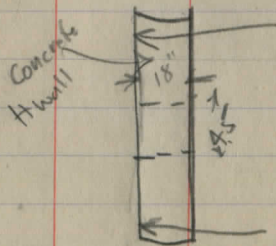

13.7

F

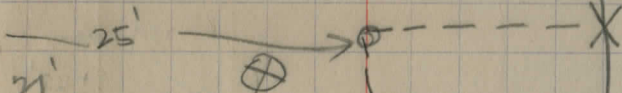

24'

24'

22' ⊗

24'

11.6

11.3

25

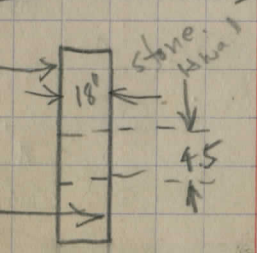

fence

Kickland

E.R. Nichols

W

♀

†

L. Lucerne land Co.

		1' +05
		1' 3' rd
		209+00
		207 12"
		10'
		208+00
		+14'
12" apple.	30'	10' +11'
		10' 2'
		209+00
12" elm.	26'	+07'
		5' 5' rd.
		206+00
		+15'
		8' 3' rd.
		205+00
14" maple.	27	+86
15" ash.	32	+35
		4' 6' rd.
		204+00 ledge
		+63
		+18
		6' 3' rd.
		203+00
15" elm.	38'	+51

C.P.P.

9' ⊗

18' ⊗

19' ⊗

rock begins

20 ⊗

A. Kickland rd

W

E

Lake Lucerne land Co

4" w cherry	25	+54
		5' 2'
		213 + m
12" apple.	22'	+8'
8" w cherry.	28	+6'
		4' 9'
		212 + m
branched 8" w cherry	21'	+87
12" maple.	27'	+50
6" w cherry.	30'	+04'
		+04'
		8' 4'
		211 + m.
24" w cherry.	30'	+62
8" ash.	30	+45'
4" ash.	28'	+24'
10" apple ← 24'	21'	+11'
10" apple.		6' 4'
		210 + m.
12" maple.	20'	+95'
Rock Spring Dr. 15' drive.		+68
30" w cherry	29	50'
24" w cherry.	20'	+32
24" w cherry.	20'	+19

Rock ledge ends.

17' ⊗

20' ⊗

W

Andrew Mickland

W

E

36" maple.	32'	+72
36" maple	32	+54'

Geister

1'	12'
217	+00

24" elm.	28	+97
		+89

3'	9'
216	+00

N.L. *

+93.97	27	+91
3-12" W. cherry		
+77.77	29	+43
24" apple.		

N.L.

Lake Lucerne Subd.

24" W cherry	26'	+39
24" elm.	21'	+24
20" cherry.	25'	+12

3'	6
215	+00

24" stump.	27'	+92
15" maple.	28'	+18
		+65

+06 d.

4'	6'
214	+00

20" tulip	25'	+94
		+19

W

19'	⊗
-----	---

33'	12" ash.
-----	----------

26'	12" apple.
-----	------------

18'	⊗
-----	---

Drive Kickland.

& summit Drive.

Sam Gibbs

Andrew Kickland

W

E

+76'
 0' 14'
 223 + 10
 +91'
 +75
 +07'
 0' 14'
 222 + 10
 +29'
 0' 14'
 221 + 10
 +84'
 +16
 0' 14'
 220 + 10
 +44
 → 219 + 10
 +96'
 +81
 +61
 +36
 +16
 0' 14' rd.
 218 + 10
 +92'

rd. 14' wide
all East.

29'

26" maple.
Bartholomew & 12' Dr.

Geisler

59

E

29' 15" maple
 35' 15" maple
 22' ⊗
 36' 4" maple.
 30' 4" elm.
 23' ⊗
 36' 2" maple.
 30' 13" apple.
 30' 15" apple
 21' ⊗
 32' 3" elm.
 36' 3" elm.

Sam Gibbs

W

$\begin{matrix} 2 & 11' \\ 228 & +0 \\ & +90 \\ & +58 \\ & +15' \end{matrix}$

$\begin{matrix} 1 & 13' \\ 227 & +0 \\ & +69 \\ & +61 \\ & +29 \end{matrix}$

$\begin{matrix} 0 & 14' \\ 226 & +0 \\ & +95 \\ & +62 \\ & +28 \\ & +05 \end{matrix}$

$\begin{matrix} 0 & 13' \\ 225 & +0 \\ & +93 \\ & +15 \\ & +60 \\ & +26 \end{matrix}$

$\begin{matrix} 0 & 14' \\ 224 & +0 \\ & +92 \end{matrix}$

Geisler

E

$\begin{matrix} 31 \\ 31' \\ 34' \end{matrix}$

6' maple.
 18" maple
 12" forked apple. (2)

$\begin{matrix} 23 \\ 30' \\ 31' \end{matrix}$

18" maple
 6" maple.

$\begin{matrix} 31' \\ 31 \\ 31' \\ 33' \end{matrix}$

15" maple.
 18" maple
 12" maple
 15" maple.

$\begin{matrix} 30' \\ 23 \\ 29 \\ 29 \end{matrix}$

18" maple.
 15" maple.

29'

14" maple. pm.

Sam Gibbs

XL F. Childs

W

⊕

+16'

5' 1'

233+00

232+25 +178'

5' 1'

232+00

+190

5' 9'

231+00

+159

+51

+143

5' 10'

230+00

+199'

+188' ⊕

+159'

+138'

4' 10'

229+00

+184'

+100'

+142'

+120'

+105'

Geisler

24'

⊕

F

end hedge. 32'

23'

⊕

24'

⊕

31'

36'

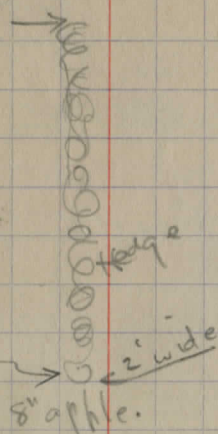

39'

Sidewalk - 25' - Canfield

31'

⊕ Canfield Dr.

36

22

35

30'

31

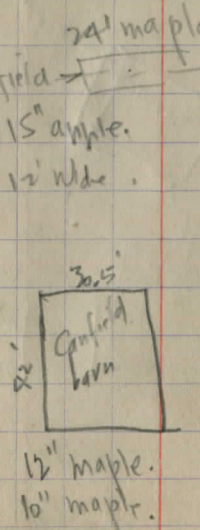

Gibbs

Sam

N

E

John Meek

14' 6"
 242 + 0
 + 17
 241 + 0
 + 03

12" maple 36

14' 6"
 239
 238 + 0
 237 + 0
 + 95
 11' 8"
 236 + 00

+ 14'
 + 11'
 235 + 05

priv
par

ment
ment.

Market Pa.

234 + 94.50

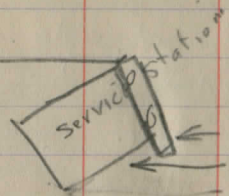

string
storage tank

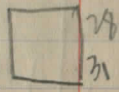

30 + 74
 34 + 62
 37 52
 28 47
 31 32
 31 25
 6 8
 24 + 0
 + 42

20" maple

32

L. F. Childs

W

22 →
 20 ⊗
 22' ⊗
 24 →
 24' ⊗
 25 →
 27' →
 24' ⊗

Wire fence.

F. A. Slavik

Sam Gibbs

Foster

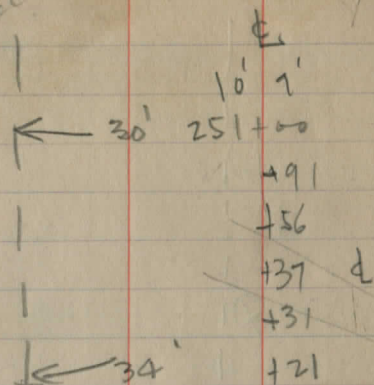
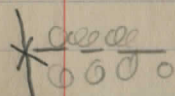

249+00

+99

+84

+76

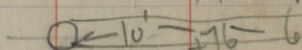

+32

12' 6'

248+00

+90

+71

+63

247+00

+43

17' +09' d

12' 4'

246+00

+27

243+00

Meck

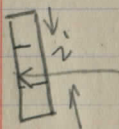

F

18'



33'

18" ash.

Drive Slavek

34'

18" maple.

35'

18" maple

d drive Slavek

34'

30' elm.

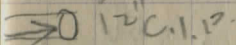

35'

15" maple.

20

15" elm.

22'

19



21'

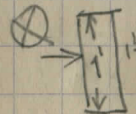

22'

21'



Slavik

Foster ~~W.C.~~ Green house

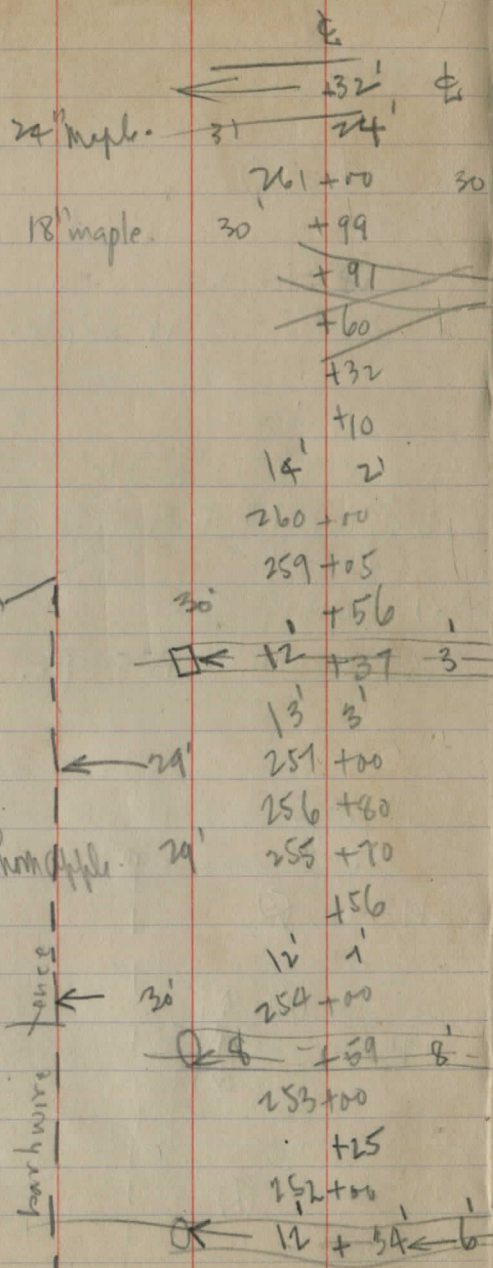

4' thru apple.

barh wire fence

Lowe Dr.

30" ash.

Dr. of Burnett.

31
31

30" pine
24" pine

12' ⊗

8" Sq. box cblvert.

12' ⊗

12' ⊗

12" C.I.P

15' ⊗

12" C.I.P

C.R. Burnett

F.A. Slavik

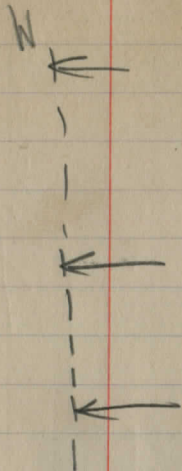

26' 275+00
 274+85
 273+15
 14' 1'
 27 272+00
 270+84
 12' 3'
 27' 269+00
 +53
 +10

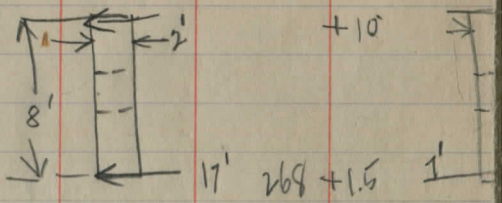

Sopko
 barbwire fence

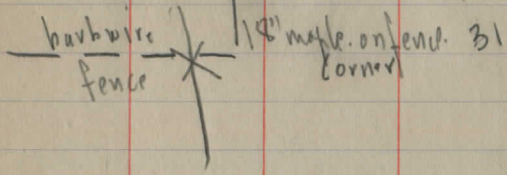

21' 266+00
 205+26
 14' 1' +89
 263+10

18" maple. 30 95
 18" maple. 30 73
 58
 51 -
 12" maple. 30' 149

Lowe

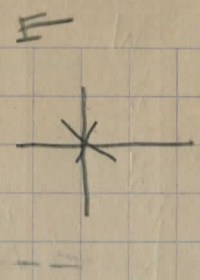

22 Concrete fence post
 12' ⊗

12' ⊗

14' ⊗

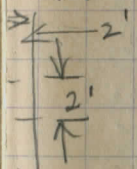

12' ⊗

131 ⊗

21
 12' ⊗ 18" apple

Burnett

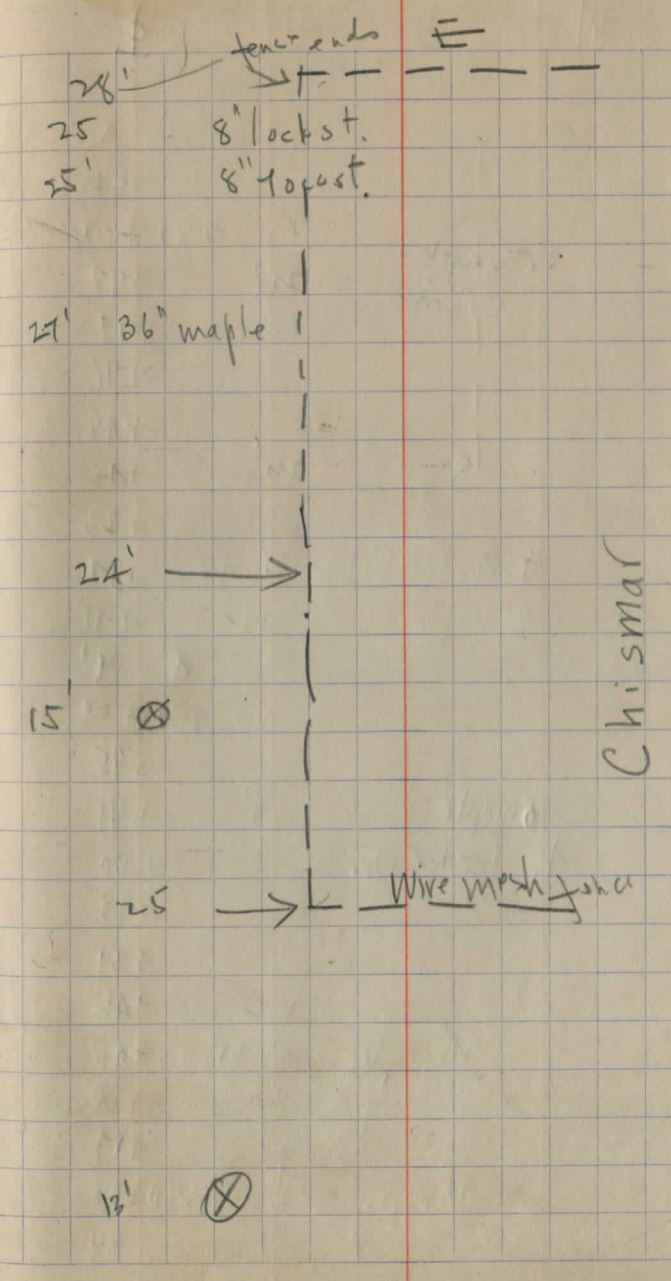
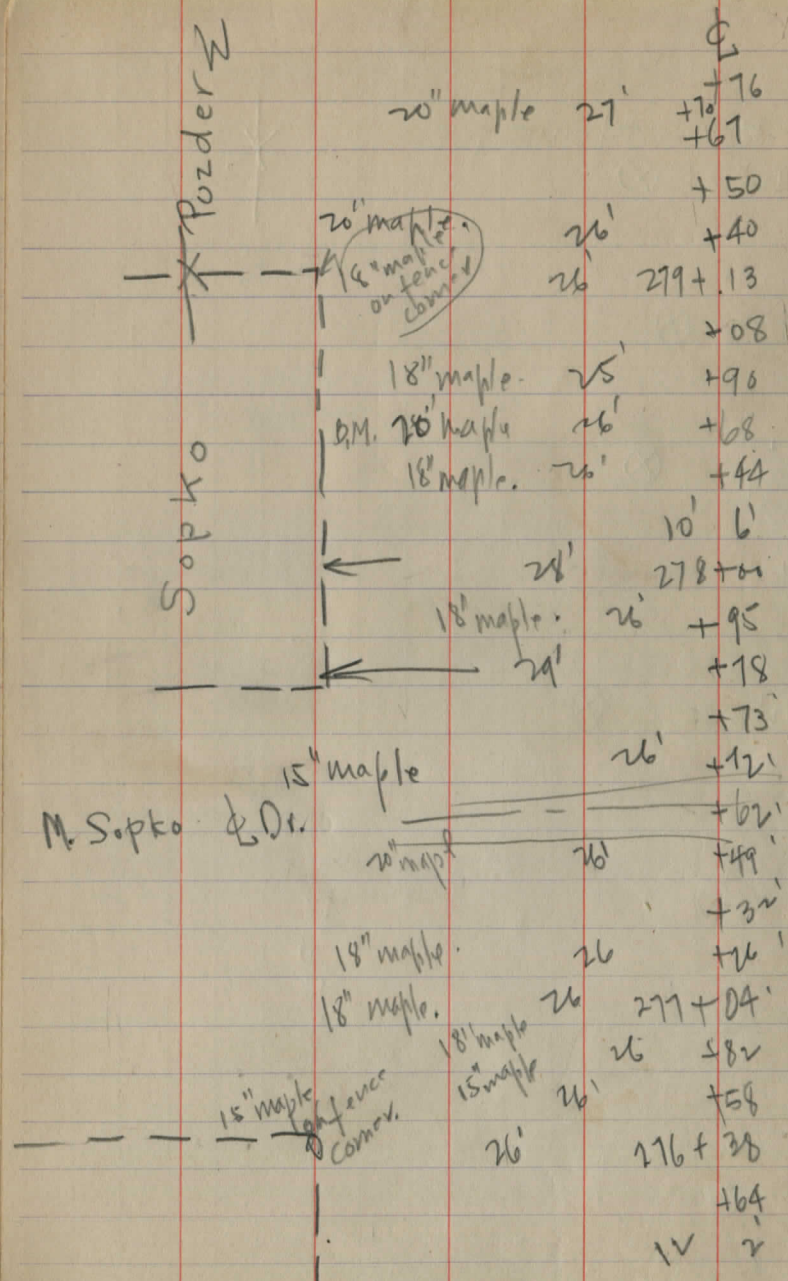

W

E

		3' 10'	
		+10.6	
		282 + 02	
— — — — —	18" maple. on fence corner	26'	+97
			+77
			+76
			+48
— — — — —	←	26'	+46
			+23
	⊕ Puzder Sidewalk.	28	+17
	18" maple	32'	+11'
		4' 9'	
		281 + 00	
			+95
	20" maple	32'	+91
⊕ Puzder Dr.	— — — — —		+80
			+12
			+51
			+46
	20" maple.	31'	+40
			+30
			+17
	20" maple.	27'	260 + 00
			88

Puzder

E

		28	18" maple.
		35	14" cherry.
		28	14" maple.
		18	⊗
		28'	18" maple
		28'	15" maple.
		27'	36" maple
		31'	15" maple.
		27'	18" maple.
		40'	36" twin cherry.
		⊕	Chisnar Dr.
		18'	20" maple.
		16'	⊗
		26	4" maple.

Chisnar

		3'	11'
		243 + 10	
		+54	
18" W. cherry	28	+52	
⊗	25	+27	
18" maple	29'	+26	

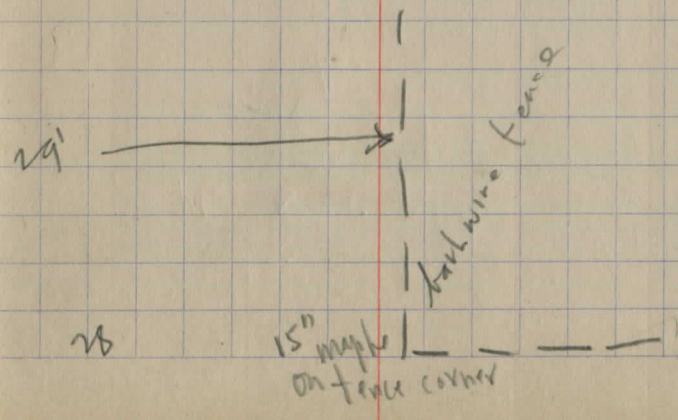

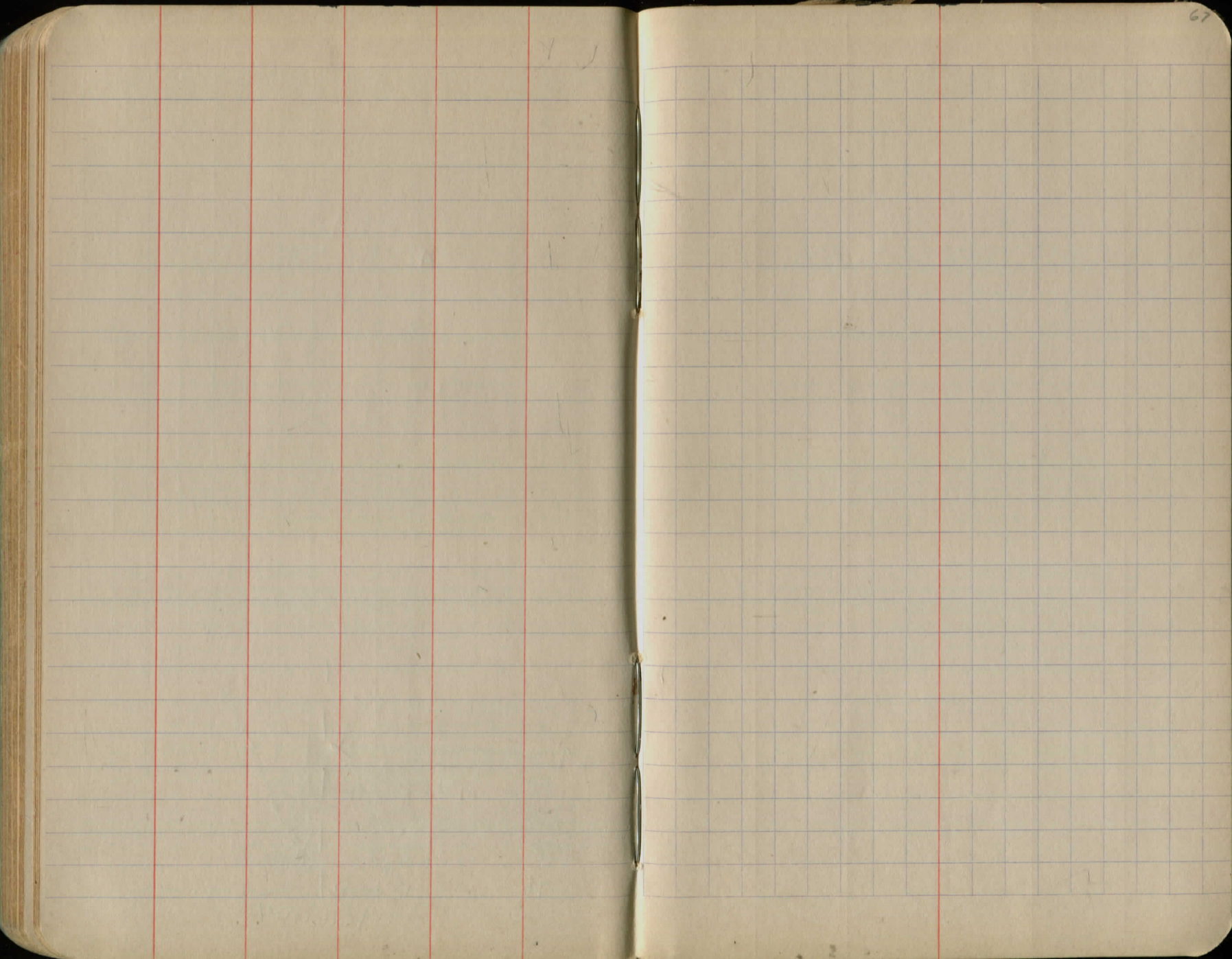

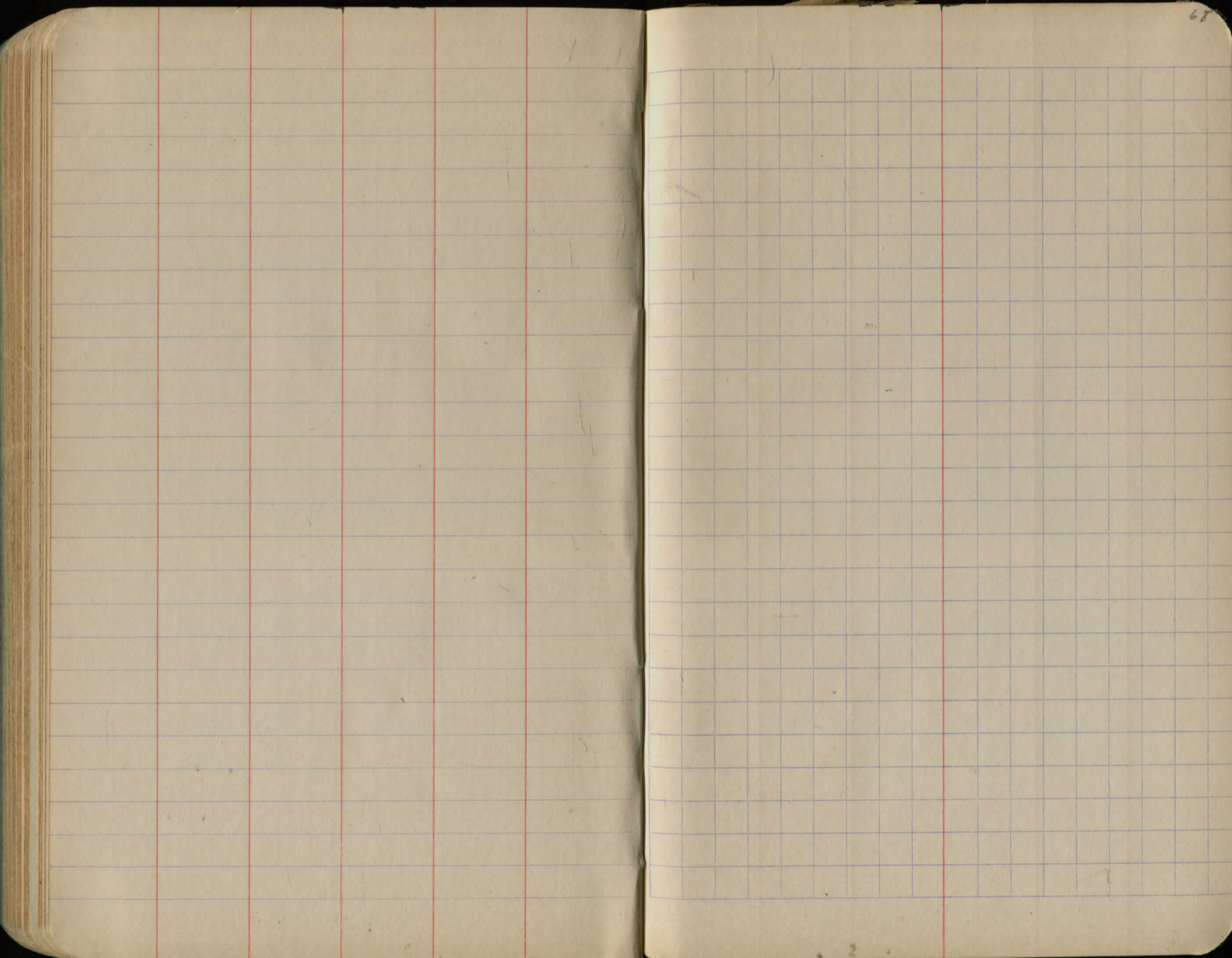

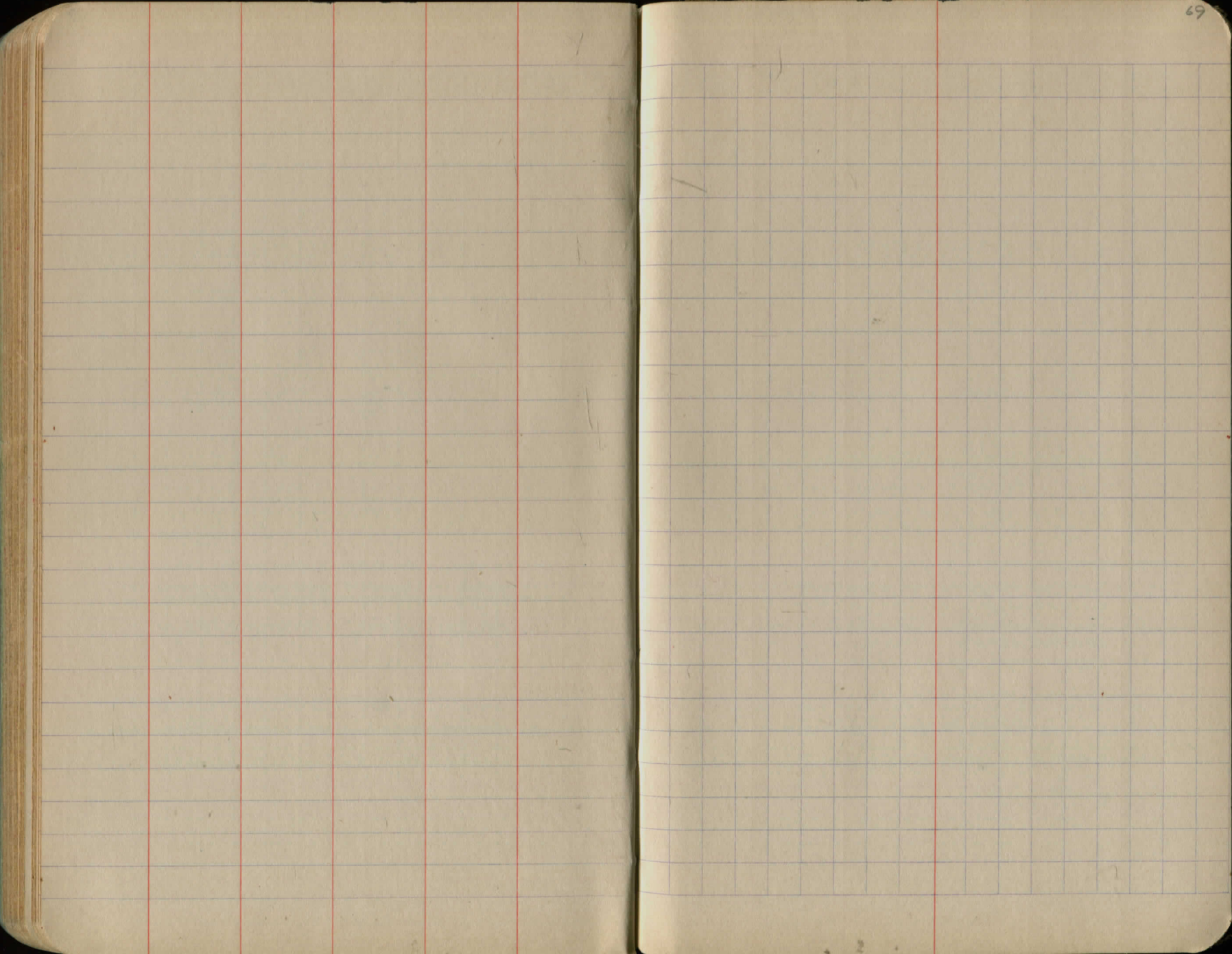

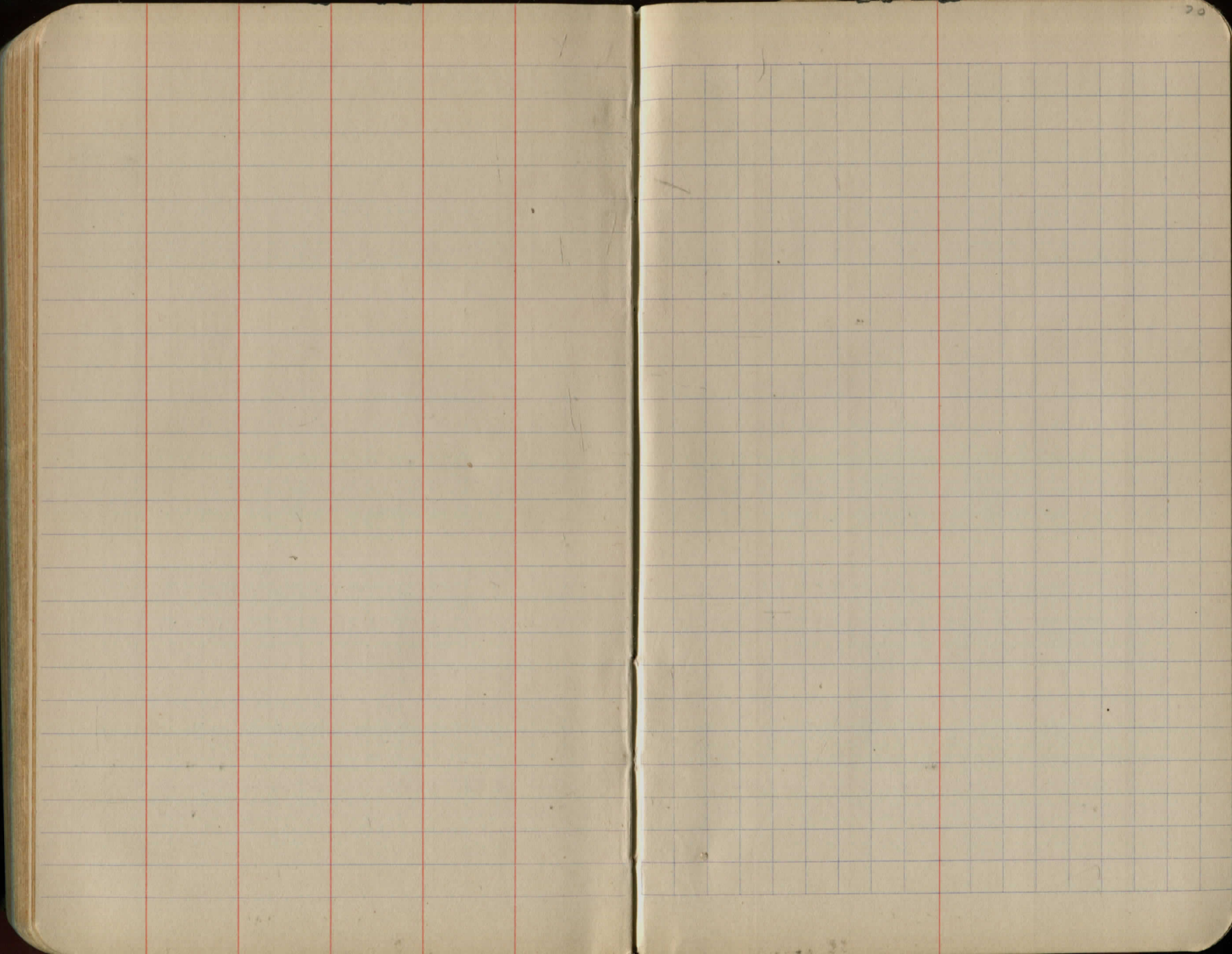

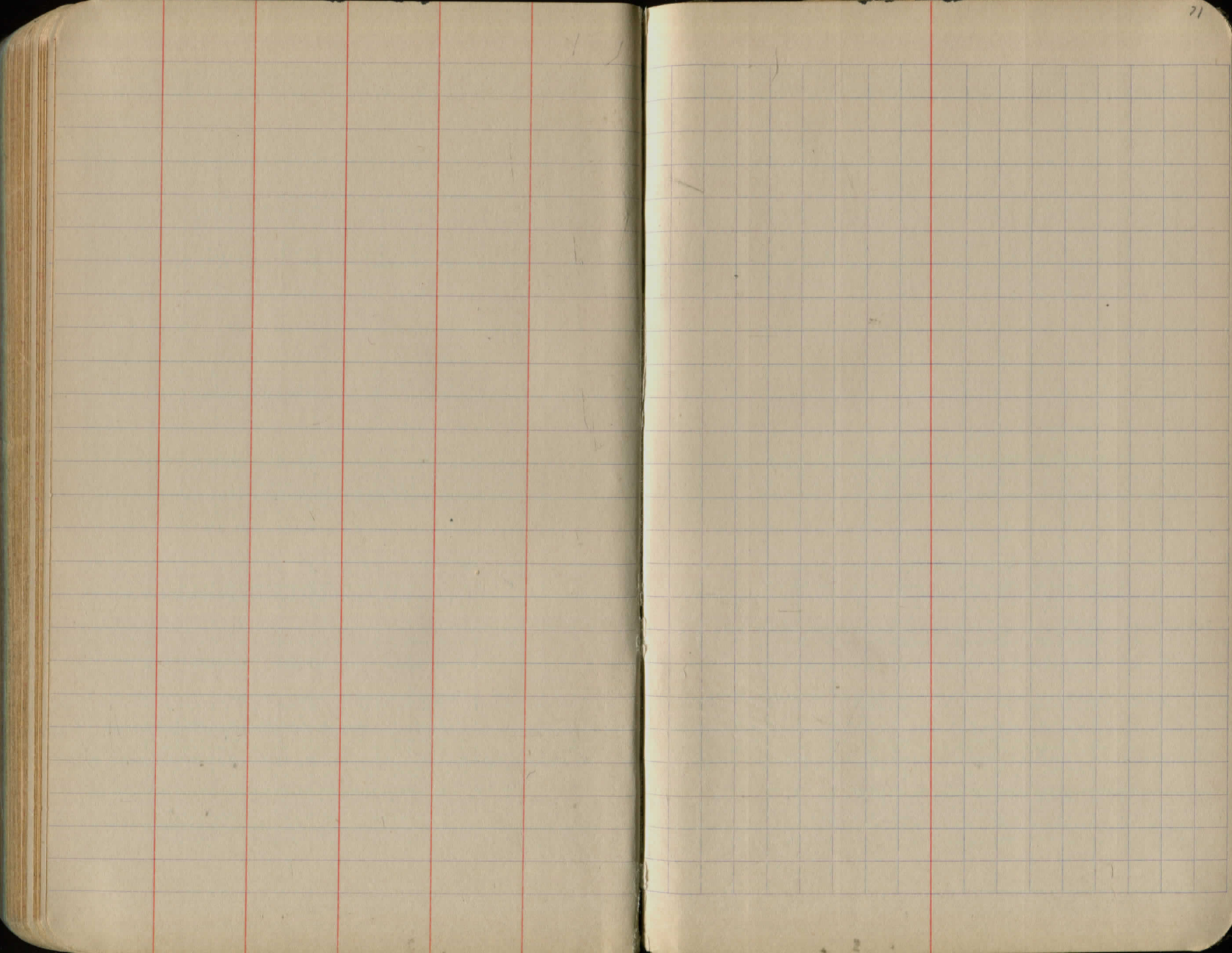

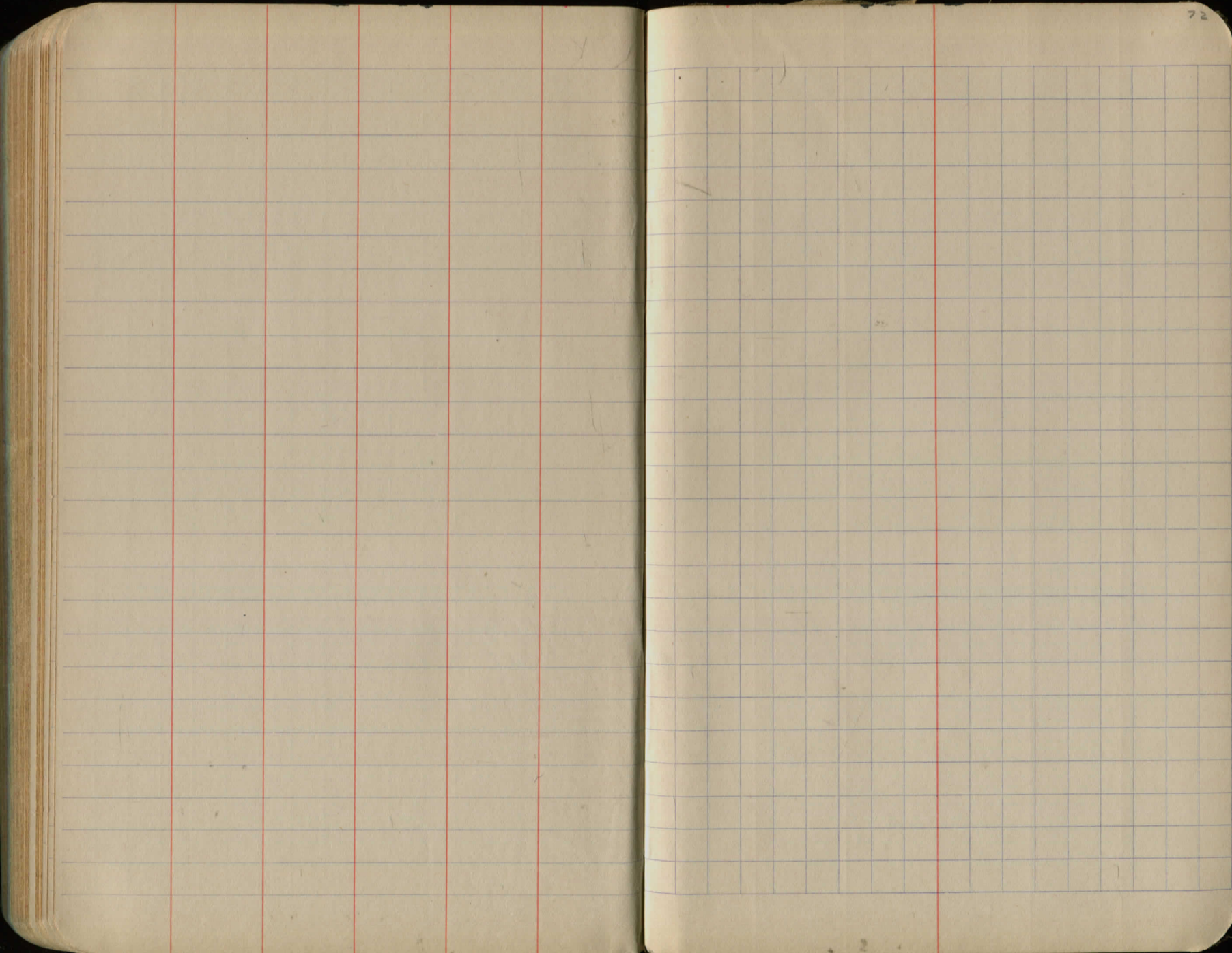

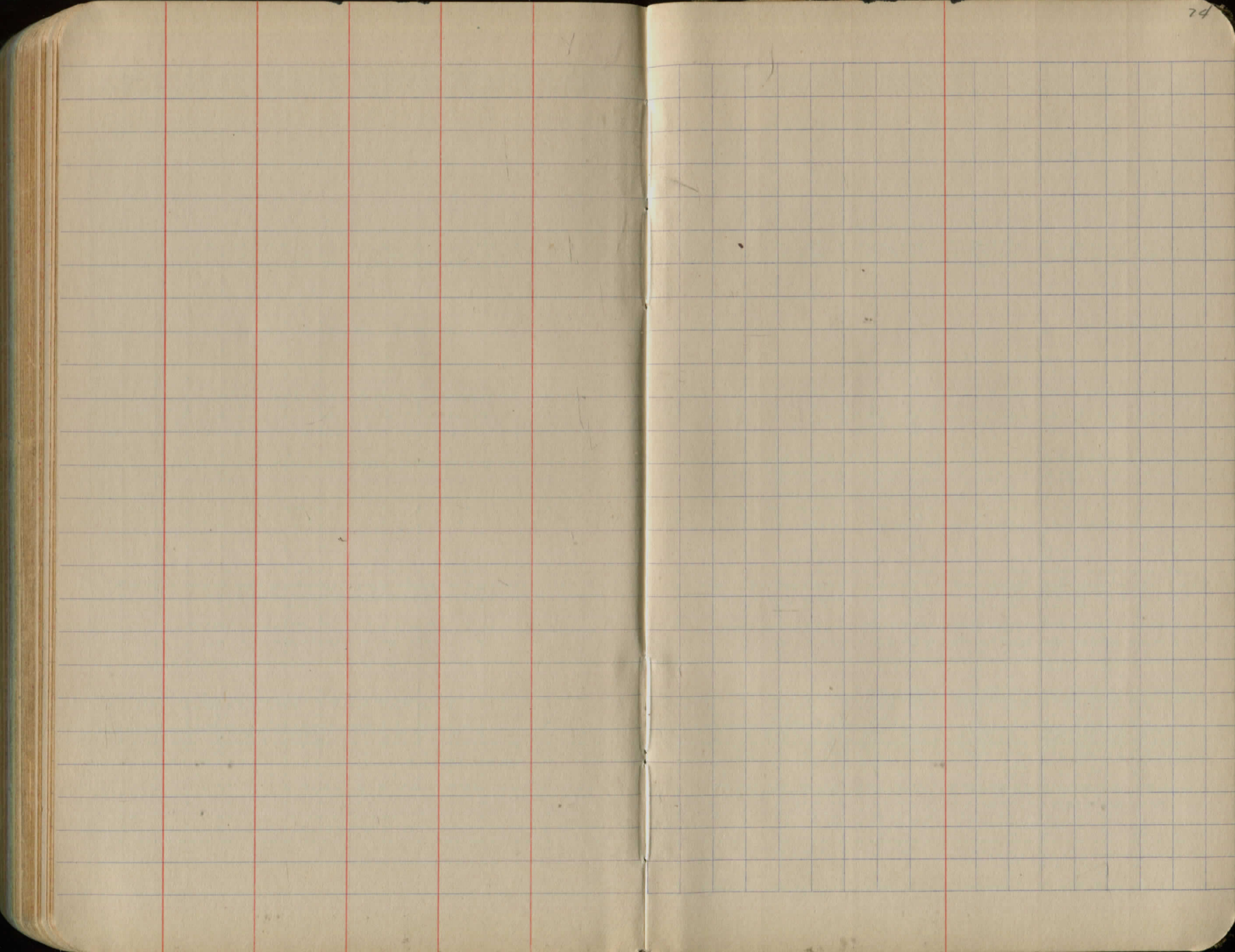

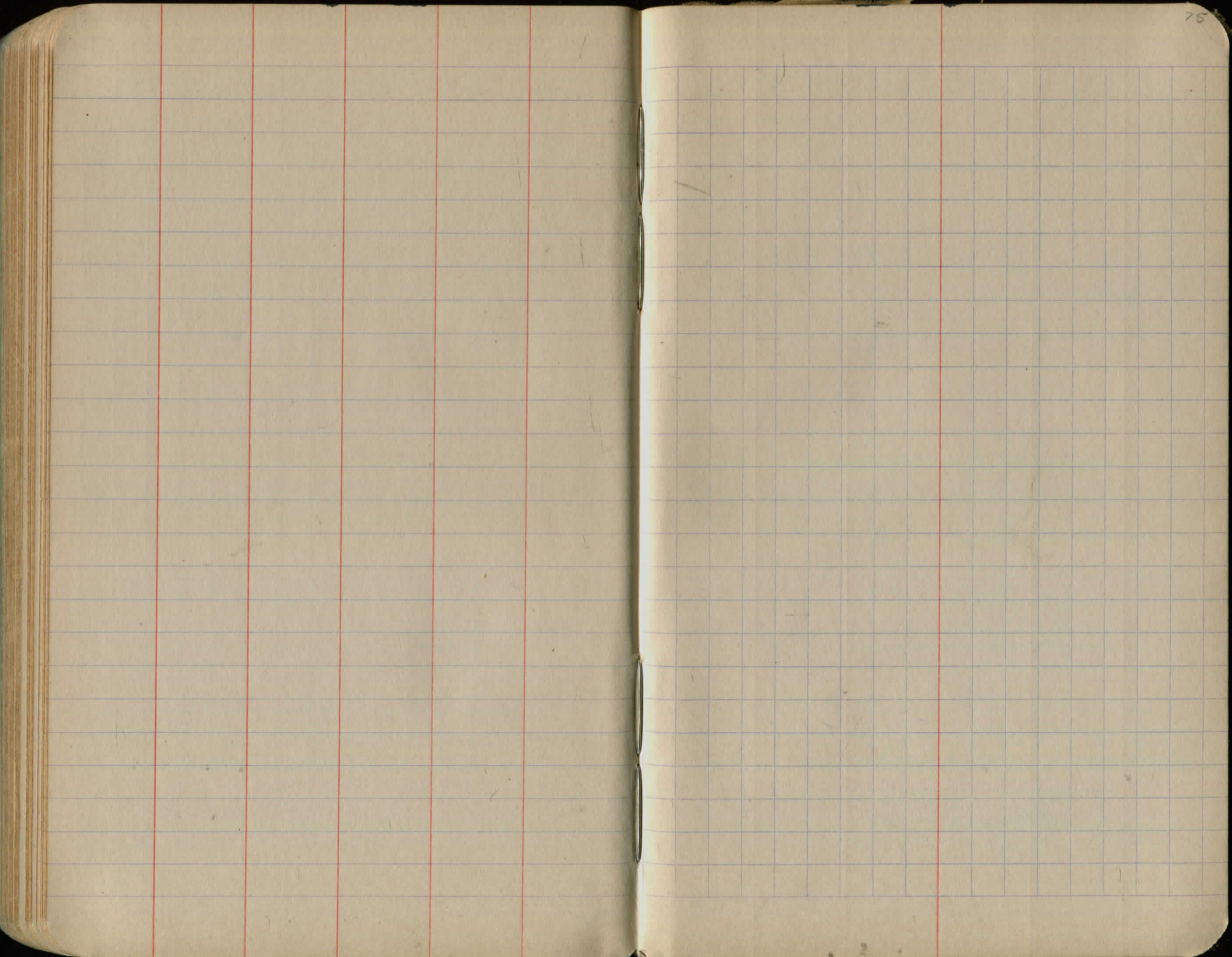

1
2
3
4
5
6
7
8
9
10
11
12
13
14
15
16
17
18
19
20
21
22
23
24
25
26
27
28
29
30
31
32
33
34
35
36
37
38
39
40
41
42
43
44
45
46
47
48
49
50
51
52
53
54
55
56
57
58
59
60
61
62
63
64
65
66
67
68
69
70
71
72
73
74
75
76
77
78
79
80
81
82
83
84
85
86
87
88
89
90
91
92
93
94
95
96
97
98
99
100

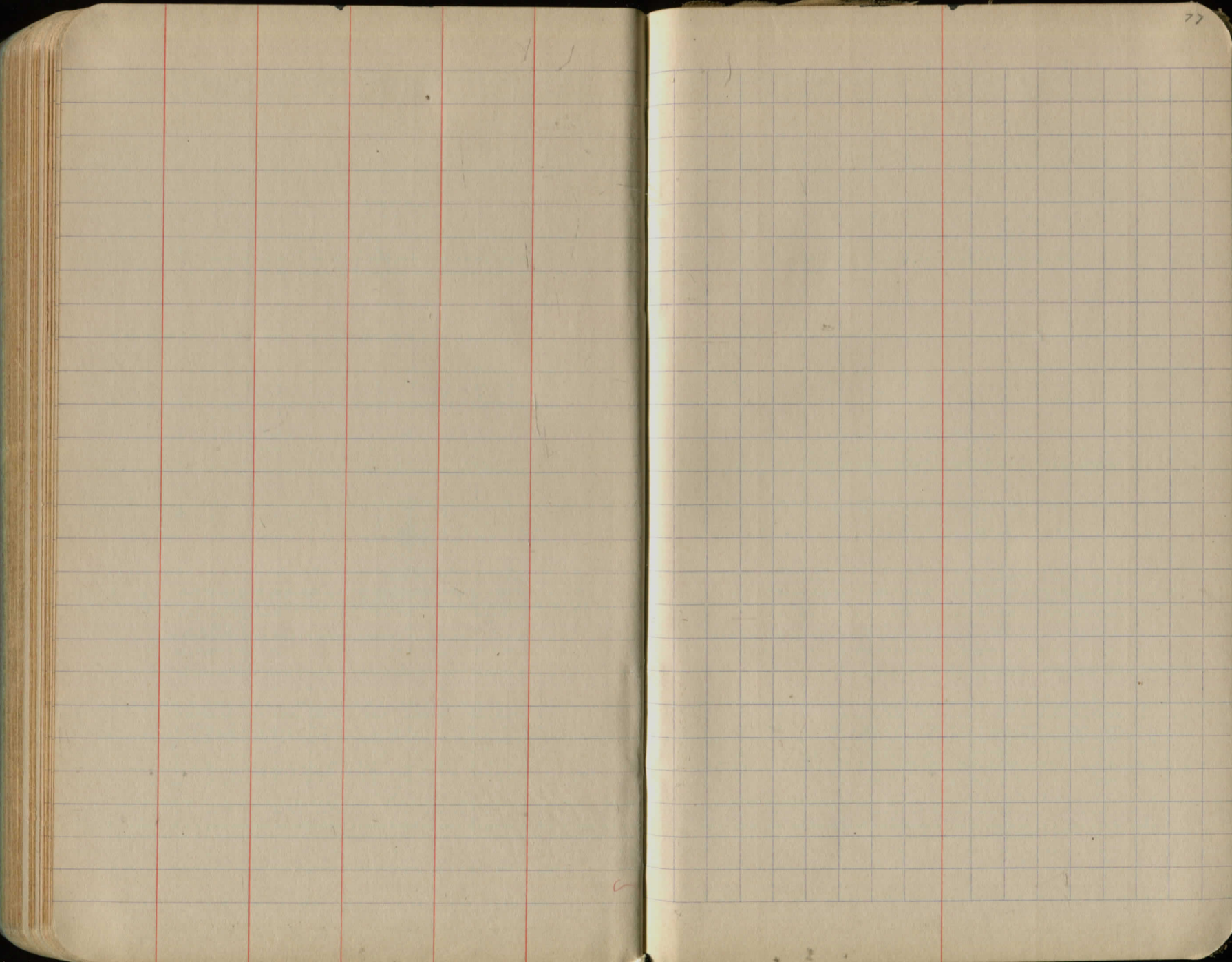

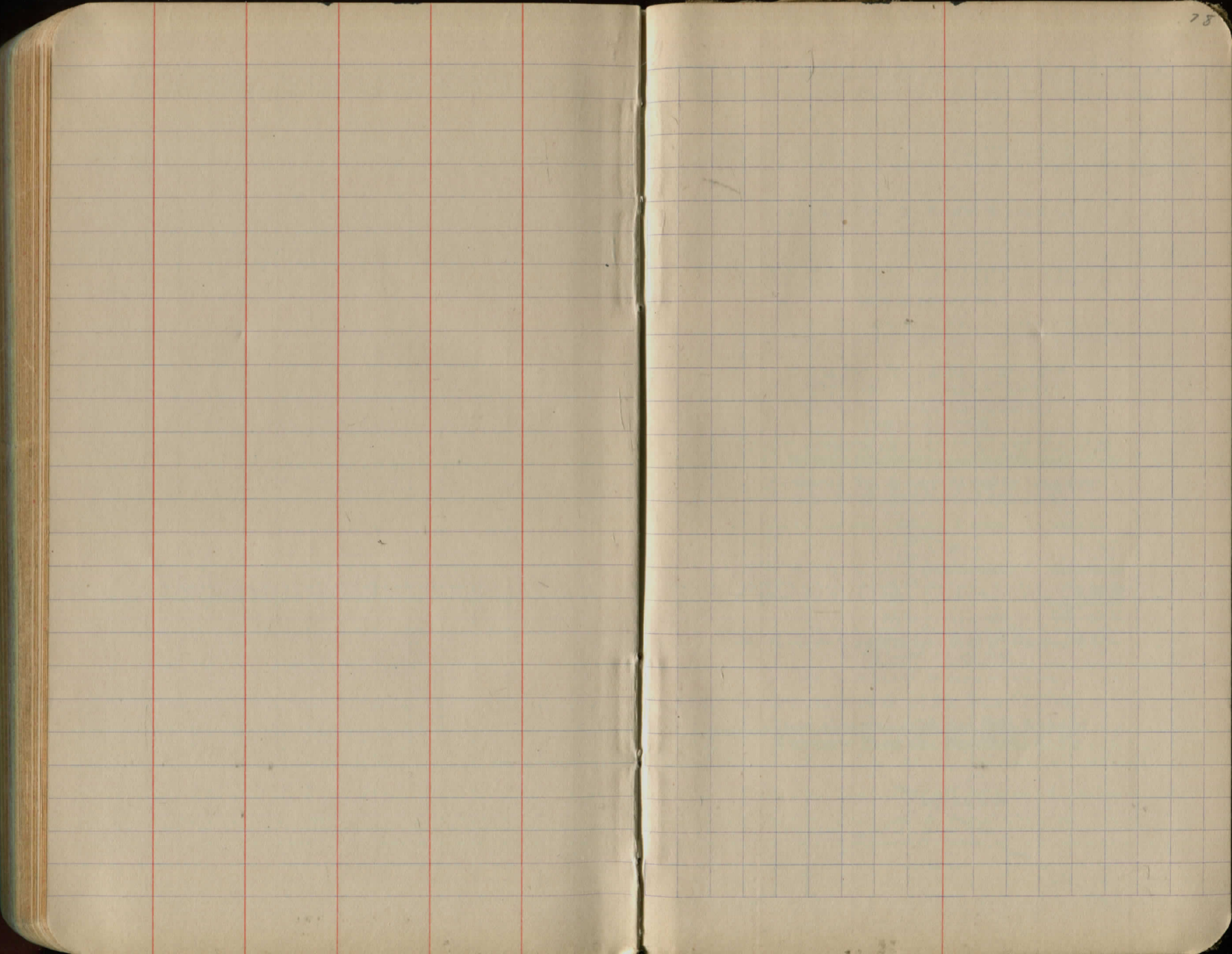

KEITH'S RAILROAD CURVE TABLES.

Published by KEUFFEL & ESSER CO., New York.

Entered according to Act of Congress in the year 1883,
by W. Keuffel & H. Esser, in the office of the Librarian of Congress,
in Washington, D.C.

Copyright, 1902, by Keuffel & Esser Co.

HOW TO USE KEITH'S TABLES.

EXAMPLE.

Wanted a Curve with an Ext. of about 12 ft. Angle
of Intersection or I. P.= $23^{\circ} 20'$ to the R. at Station
542+72.

Ext. in Tab. IV opposite $23^{\circ} 20'$ =120.87
 $120.87+12=132.87$. Say a 10° Curve.

Tan. in Tab. IV opp. $23^{\circ} 20'$ =1188.1
 $1188.1+10=1198.1$.

Tab. V. correction for A. $23^{\circ} 20'$ for a 10° Cur.=0.16
 $1198.1+0.16=1198.26$ =corrected Tangent.

(If corrected Ext. is required find in same way)
Ang. $23^{\circ} 20'$ = $23.33^{\circ} + 10=2.3333$ =L. C.

$2^{\circ} 19\frac{1}{2}'$ =def. for sta.	542	I. P.=sta.	542+72
$4^{\circ} 49\frac{1}{2}'$ = " " "	+50	Tan.=	1.18.47
$7^{\circ} 19\frac{1}{2}'$ = " " "	543	B. C.=sta.	541+53.53
$9^{\circ} 49\frac{1}{2}'$ = " " "	+50	L. C.=	2.33.33
$11^{\circ} 40'$ = " " "	543+	E. C.=sta.	543+86.86
	86.86		

$100-53.53=46.47 \times 3'$ (def. for 1 ft. of 10° Cur.)= $139.41'$ =
 $2^{\circ} 19\frac{1}{2}'$ =def. for sta. 542.

Def. for 50 ft.= $2^{\circ} 30'$ for a 10° Curve.

Def. for 36.86 ft.= $1^{\circ} 50\frac{1}{2}'$ for a 10° Curve

(These tables are published in Field Books of
KEUFFEL & ESSER Co., New York, N. Y.)

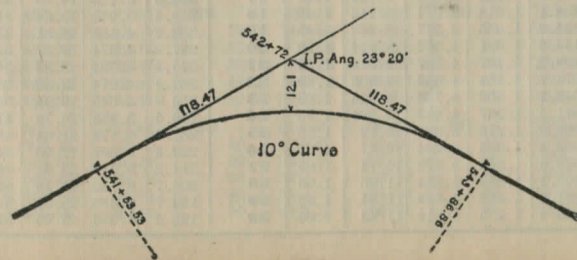

TABLE I. — Minutes in Decimals of a Degree.

1'	.0167	11'	.1833	21'	.3500	31'	.5167	41'	.6833	51'	.8500
2	.0333	12	.2000	22	.3667	32	.5333	42	.7000	52	.8667
3	.0500	13	.2167	23	.3833	33	.5500	43	.7167	53	.8833
4	.0667	14	.2333	24	.4000	34	.5667	44	.7333	54	.9000
5	.0833	15	.2500	25	.4167	35	.5833	45	.7500	55	.9167
6	.1000	16	.2667	26	.4333	36	.6000	46	.7667	56	.9333
7	.1167	17	.2833	27	.4500	37	.6167	47	.7833	57	.9500
8	.1333	18	.3000	28	.4667	38	.6333	48	.8000	58	.9667
9	.1500	19	.3167	29	.4833	39	.6500	49	.8167	59	.9833
10	.1667	20	.3333	30	.5000	40	.6667	50	.8333	60	1.0000

TABLE II. — Inches in Decimals of a Foot.

1-16	3-32	1/8	3-16	1/2	5-16	3/8	1/2	3/4	5/8	7/8
.0052	.0078	.0104	.0156	.0208	.0260	.0312	.0417	.0521	.0625	.0729
1	2	3	4	5	6	7	8	9	10	11
.0833	.1667	.2500	.3333	.4167	.5000	.5833	.6667	.7500	.8333	.9167

TABLE III. — Radii, Ordinates and Deflections.

Deg.	Radius	Mid. Ord.	Tan. Def.	Chd. Def.	Def. for 1 Foot	Deg.	Radius	Mid. Ord.	Tan. Def.	Chd. Def.	Def. for 1 Foot
0° 10'	34377.	.036	.145	.291	0.05'	7°	819.0	1.528	6.105	12.21	2.10'
20	17189.	.073	.291	.582	0.10	20'	781.8	1.600	6.395	12.79	2.20
30	11459.	.109	.436	.873	0.15	30	764.5	1.637	6.540	13.08	2.25
40	8594.4	.145	.582	1.164	0.20	40	747.9	1.673	6.685	13.37	2.30
50	6875.5	.182	.727	1.454	0.25	8	716.8	1.746	6.976	13.95	2.40
1	5729.6	.218	.873	1.745	0.30	20	688.2	1.819	7.266	14.53	2.50
10	4911.2	.255	1.018	2.036	0.35	30	674.7	1.855	7.411	14.82	2.55
20	4297.3	.291	1.164	2.327	0.40	40	661.7	1.892	7.556	15.11	2.60
30	3819.8	.327	1.309	2.618	0.45	9	637.3	1.965	7.846	15.69	2.70
40	3437.9	.364	1.454	2.909	0.50	20	614.6	2.037	8.136	16.27	2.80
50	3125.4	.400	1.600	3.200	0.55	30	603.8	2.074	8.281	16.56	2.85
2	2864.9	.436	1.745	3.490	0.60	40	593.4	2.110	8.426	16.85	2.90
10	2644.6	.473	1.891	3.781	0.65	10	573.7	2.183	8.716	17.43	3.00
20	2455.7	.509	2.036	4.072	0.70	30	546.4	2.292	9.150	18.30	3.15
30	2292.0	.545	2.181	4.363	0.75	11	521.7	2.402	9.585	19.16	3.30
40	2148.8	.582	2.327	4.654	0.80	30	499.1	2.511	10.02	20.04	3.45
50	2022.4	.618	2.472	4.945	0.85	12	478.3	2.620	10.45	20.91	3.60
3	1910.1	.655	2.618	5.235	0.90	30	459.3	2.730	10.89	21.77	3.75
10	1809.6	.691	2.763	5.526	0.95	13	441.7	2.839	11.32	22.64	3.90
20	1719.1	.727	2.908	5.817	1.00	30	425.4	2.949	11.75	23.51	4.05
30	1637.3	.764	3.054	6.108	1.05	14	410.3	3.058	12.18	24.37	4.20
40	1562.9	.800	3.199	6.398	1.10	30	396.2	3.168	12.62	25.24	4.35
50	1495.0	.836	3.345	6.689	1.15	15	383.1	3.277	13.05	26.11	4.50
4	1432.7	.873	3.490	6.980	1.20	30	370.8	3.387	13.49	26.97	4.65
10	1375.4	.909	3.635	7.271	1.25	30	359.3	3.496	13.92	27.84	4.80
20	1322.5	.945	3.718	7.561	1.30	80	348.5	3.606	14.35	28.70	4.95
30	1273.6	.982	3.926	7.852	1.35	17	338.3	3.716	14.78	29.56	5.10
40	1228.1	1.018	4.071	8.143	1.40	18	319.6	3.935	15.64	31.29	5.40
50	1185.8	1.055	4.217	8.433	1.45	19	302.9	4.155	16.51	33.01	5.70
5	1146.3	1.091	4.362	8.724	1.50	20	287.9	4.374	17.37	34.73	6.00
10	1109.3	1.127	4.507	9.014	1.55	21	274.4	4.594	18.22	36.44	6.30
20	1074.7	1.164	4.653	9.305	1.60	22	262.0	4.814	19.08	38.16	6.60
30	1042.1	1.200	4.798	9.596	1.65	23	250.8	5.035	19.94	39.87	6.90
40	1011.5	1.237	4.943	9.886	1.70	24	240.5	5.255	20.79	41.58	7.20
50	982.6	1.273	5.088	10.18	1.75	25	231.0	5.476	21.64	43.28	7.50
6	955.4	1.309	5.234	10.47	1.80	26	222.3	5.697	22.50	44.99	7.80
10	929.6	1.346	5.379	10.76	1.85	27	214.2	5.918	23.35	46.69	8.10
20	905.1	1.382	5.524	11.05	1.90	28	206.7	6.139	24.19	48.38	8.40
30	881.9	1.418	5.669	11.34	1.95	29	199.7	6.360	25.04	50.07	8.70
40	859.9	1.455	5.814	11.63	2.00	30	193.2	6.583	25.88	51.76	9.00

TABLE IV. — Tangents and Externals to a 1° Curve.

Angle	Tangent	External	Angle	Tangent	External	Angle	Tangent	External
1°	50.00	.22	11°	551.70	26.50	21°	1061.9	97.57
10'	58.34	.30	10'	560.11	27.31	10'	1070.6	99.16
20	66.67	.39	20	568.53	28.14	20	1079.2	100.75
30	75.01	.49	30	576.95	28.97	30	1087.8	102.35
40	83.34	.61	40	585.36	29.82	40	1096.4	103.97
50	91.68	.73	50	593.79	30.68	50	1105.1	105.60
2	100.01	.87	12	602.21	31.56	22	1113.7	107.24
10	108.35	1.02	10	610.64	32.45	10	1122.4	108.90
20	116.68	1.19	20	619.07	33.35	20	1131.0	110.57
30	125.02	1.36	30	627.50	34.26	30	1139.7	112.25
40	133.36	1.55	40	635.93	35.18	40	1148.4	113.95
50	141.70	1.75	50	644.37	36.12	50	1157.0	115.66
3	150.04	1.96	13	652.81	37.07	23	1165.7	117.38
10	158.38	2.19	10	661.25	38.03	10	1174.4	119.12
20	166.72	2.43	20	669.70	39.01	20	1183.1	120.87
30	175.06	2.67	30	678.15	39.99	30	1191.8	122.63
40	183.40	2.93	40	686.60	40.99	40	1200.5	124.41
50	191.74	3.21	50	695.06	42.00	50	1209.2	126.20
4	200.08	3.49	14	703.51	43.03	24	1217.9	128.00
10	208.43	3.79	10	711.97	44.07	10	1226.6	129.82
20	216.77	4.10	20	720.44	45.12	20	1235.3	131.65
30	225.12	4.42	30	728.90	46.18	30	1244.0	133.50
40	233.47	4.76	40	737.37	47.25	40	1252.8	135.35
50	241.81	5.10	50	745.85	48.34	50	1261.5	137.23
5	250.16	5.46	15	754.32	49.44	25	1270.2	139.11
10	258.51	5.83	10	762.80	50.55	10	1279.0	141.01
20	266.86	6.21	20	771.29	51.68	20	1287.7	142.93
30	275.21	6.61	30	779.77	52.89	30	1296.5	144.85
40	283.57	7.01	40	788.26	53.97	40	1305.3	146.79
50	291.92	7.43	50	796.75	55.13	50	1314.0	148.75
6	300.28	7.86	16	805.25	56.31	26	1322.8	150.71
10	308.64	8.31	10	813.75	57.50	10	1331.6	152.69
20	316.99	8.76	20	822.25	58.70	20	1340.4	154.69
30	325.35	9.23	30	830.76	59.91	30	1349.2	156.70
40	333.71	9.71	40	839.27	61.14	40	1358.0	158.72
50	342.08	10.20	50	847.78	62.38	50	1366.8	160.76
7	350.44	10.71	17	856.30	63.63	27	1375.6	162.81
10	358.81	11.22	10	864.82	64.90	10	1384.4	164.86
20	367.17	11.75	20	873.35	66.18	20	1393.2	166.95
30	375.54	12.29	30	881.88	67.47	30	1402.0	169.04
40	383.91	12.85	40	890.41	68.77	40	1410.9	171.15
50	392.28	13.41	50	898.95	70.09	50	1419.7	173.27
8	400.66	13.99	18	907.49	71.42	28	1428.6	175.41
10	409.03	14.58	10	916.03	72.76	10	1437.4	177.55
20	417.41	15.18	20	924.58	74.12	20	1446.3	179.72
30	425.79	15.80	30	933.13	75.49	30	1455.1	181.89
40	434.17	16.43	40	941.69	76.86	40	1464.0	184.08
50	442.55	17.07	50	950.25	78.26	50	1472.9	186.29
9	450.93	17.72	19	958.81	79.67	29	1481.8	188.51
10	459.32	18.38	10	967.38	81.09	10	1490.7	190.74
20	467.71	19.06	20	975.96	82.53	20	1499.6	192.99
30	476.10	19.75	30	984.53	83.97	30	1508.5	195.25
40	484.49	20.45	40	993.12	85.43	40	1517.4	197.53
50	492.88	21.16	50	1001.7	86.90	50	1526.3	199.82
10	501.28	21.89	20	1010.3	88.39	30	1535.3	202.12
10	509.68	22.62	10	1018.9	89.89	10	1544.2	204.44
20	518.08	23.38	20	1027.5	91.40	20	1553.1	206.77
30	526.48	24.14	30	1036.1	92.92	30	1562.1	209.12
40	534.89	24.91	40	1044.7	94.46	40	1571.0	211.48
50	543.29	25.70	50	1053.3	96.01	50	1580.0	213.86

TABLE IV. — Tangents and Externals to a 1° Curve.

Angle	Tangent	External	Angle	Tangent	External	Angle	Tangent	External
31°	1589.0	216.3	41°	2142.2	387.4	51°	2732.9	618.4
10'	1598.0	218.7	10'	2151.7	390.7	10'	2743.1	622.8
20	1606.9	221.1	20	2161.2	394.1	20	2753.4	627.2
30	1615.9	223.5	30	2170.8	397.4	30	2763.7	631.7
40	1624.9	226.0	40	2180.3	400.8	40	2773.9	636.2
50	1633.9	228.4	50	2189.9	404.2	50	2784.2	640.7
32	1643.0	230.9	42	2199.4	407.6	52	2794.5	645.2
10	1652.0	233.4	10	2209.0	411.1	10	2804.9	649.7
20	1661.0	235.9	20	2218.6	414.5	20	2815.2	654.3
30	1670.0	238.4	30	2228.1	418.0	30	2825.6	658.8
40	1679.1	241.0	40	2237.7	421.4	40	2835.9	663.4
50	1688.1	243.5	50	2247.3	425.0	50	2846.3	668.0
33	1697.2	246.1	43	2257.0	428.5	53	2856.7	672.7
10	1706.3	248.7	10	2266.6	432.0	10	2867.1	677.3
20	1715.3	251.3	20	2276.2	435.6	20	2877.5	682.0
30	1724.4	253.9	30	2285.9	439.2	30	2888.0	686.7
40	1733.5	256.5	40	2295.6	442.8	40	2898.4	691.4
50	1742.6	259.1	50	2305.2	446.4	50	2908.9	696.1
34	1751.7	261.8	44	2314.9	450.0	54	2919.4	700.9
10	1760.8	264.5	10	2324.6	453.6	10	2929.9	705.7
20	1770.0	267.2	20	2334.3	457.3	20	2940.4	710.5
30	1779.1	269.9	30	2344.1	461.0	30	2951.0	715.3
40	1788.2	272.6	40	2353.8	464.6	40	2961.5	720.1
50	1797.4	275.3	50	2363.5	468.4	50	2972.1	725.0
35	1806.6	278.1	45	2373.3	472.1	55	2982.7	729.9
10	1815.7	280.8	10	2383.1	475.8	10	2993.3	734.8
20	1824.9	283.6	20	2392.8	479.6	20	3003.9	739.7
30	1834.1	286.4	30	2402.6	483.8	30	3014.5	744.6
40	1843.3	289.2	40	2412.4	487.2	40	3025.2	749.6
50	1852.5	292.0	50	2422.3	491.0	50	3035.8	754.6
36	1861.7	294.9	46	2432.1	494.8	56	3046.5	759.6
10	1870.9	297.7	10	2441.9	498.7	10	3057.2	764.6
20	1880.1	300.6	20	2451.8	502.5	20	3067.9	769.7
30	1889.4	303.5	30	2461.7	506.4	30	3078.7	774.7
40	1898.6	306.4	40	2471.5	510.3	40	3089.4	779.8
50	1907.9	309.3	50	2481.4	514.3	50	3100.2	784.9
37	1917.1	312.2	47	2491.3	518.2	57	3110.9	790.1
10	1926.4	315.2	10	2501.2	522.2	10	3121.7	795.2
20	1935.7	318.1	20	2511.2	526.1	20	3132.6	800.4
30	1945.0	321.1	30	2521.1	530.1	30	3143.4	805.6
40	1954.3	324.1	40	2531.1	534.2	40	3154.2	810.9
50	1963.6	327.1	50	2541.0	538.2	50	3165.1	816.1
38	1972.9	330.2	48	2551.0	542.2	58	3176.0	821.4
10	1982.2	333.2	10	2561.0	546.3	10	3186.9	826.7
20	1991.5	336.3	20	2571.0	550.4	20	3197.8	832.0
30	2000.9	339.3	30	2581.0	554.5	30	3208.8	837.3
40	2010.2	342.4	40	2591.0	558.6	40	3219.7	842.7
50	2019.6	345.5	50	2601.1	562.8	50	3230.7	848.1
39	2029.0	348.6	49	2611.2	566.9	59	3241.7	853.5
10	2038.4	351.8	10	2621.2	571.1	10	3252.7	858.9
20	2047.8	354.9	20	2631.3	575.3	20	3263.7	864.3
30	2057.2	358.1	30	2641.4	579.5	30	3274.8	869.8
40	2066.6	361.3	40	2651.5	583.8	40	3285.8	875.3
50	2076.0	364.5	50	2661.6	588.0	50	3296.9	880.8
40	2085.4	367.7	50	2671.8	592.3	60	3308.0	886.4
10	2094.9	371.0	10	2681.9	596.6	10	3319.1	892.0
20	2104.3	374.2	20	2692.1	600.9	20	3330.3	897.5
30	2113.8	377.5	30	2702.3	605.3	30	3341.4	903.2
40	2123.3	380.8	40	2712.5	609.6	40	3352.6	908.8
50	2132.7	384.1	50	2722.7	614.0	50	3363.8	914.5

TABLE IV. — Tangents and Externals to a 1° Curve.

Angle	Tangent	External	Angle	Tangent	External	Angle	Tangent	External
61°	3375.0	920.2	71°	4086.9	1308.2	81°	4893.6	1805.3
10'	3386.3	925.9	10'	4099.5	1315.6	10'	4908.0	1814.7
20	3397.5	931.6	20	4112.1	1322.9	20	4922.5	1824.1
30	3408.8	937.3	30	4124.8	1330.3	30	4937.0	1833.6
40	3420.1	943.1	40	4137.4	1337.7	40	4951.5	1843.1
50	3431.4	948.9	50	4150.1	1345.1	50	4966.1	1852.6
62	3442.7	954.8	72	4162.8	1352.6	82	4980.7	1862.2
10	3454.1	960.6	10	4175.6	1360.1	10	4995.4	1871.8
20	3465.4	966.5	20	4188.5	1367.6	20	5010.0	1881.5
30	3476.8	972.4	30	4201.2	1375.2	30	5024.8	1891.2
40	3488.3	978.3	40	4214.0	1382.8	40	5039.5	1900.9
50	3499.7	984.3	50	4226.8	1390.4	50	5054.3	1910.7
63	3511.1	990.2	73	4239.7	1398.0	83	5069.2	1920.5
10	3522.6	996.2	10	4252.6	1405.7	10	5084.0	1930.4
20	3534.1	1002.3	20	4265.6	1413.5	20	5099.0	1940.3
30	3545.6	1008.3	30	4278.5	1421.2	30	5113.9	1950.3
40	3557.2	1014.4	40	4291.5	1429.0	40	5128.9	1960.2
50	3568.7	1020.5	50	4304.6	1436.8	50	5143.9	1970.3
64	3580.3	1026.6	74	4317.6	1444.6	84	5159.0	1980.4
10	3591.9	1032.8	10	4330.7	1452.5	10	5174.1	1990.5
20	3603.5	1039.0	20	4343.8	1460.4	20	5189.3	2000.6
30	3615.1	1045.2	30	4356.9	1468.4	30	5204.4	2010.8
40	3626.8	1051.4	40	4370.1	1476.4	40	5219.7	2021.1
50	3638.5	1057.7	50	4383.3	1484.4	50	5234.9	2031.4
65	3650.2	1063.9	75	4396.5	1492.4	85	5250.3	2041.7
10	3661.9	1070.2	10	4409.8	1500.5	10	5265.6	2052.1
20	3673.7	1076.6	20	4423.1	1508.6	20	5281.0	2062.5
30	3685.4	1082.9	30	4436.4	1516.7	30	5296.4	2073.0
40	3697.2	1089.3	40	4449.7	1524.9	40	5311.9	2083.5
50	3709.0	1095.7	50	4463.1	1533.1	50	5327.4	2094.1
66	3720.9	1102.2	76	4476.5	1541.4	86	5343.0	2104.7
10	3732.7	1108.6	10	4489.9	1549.7	10	5358.6	2115.3
20	3744.6	1115.1	20	4503.4	1558.0	20	5374.2	2126.0
30	3756.5	1121.7	30	4516.9	1566.3	30	5389.9	2136.7
40	3768.5	1128.2	40	4530.4	1574.7	40	5405.6	2147.5
50	3780.4	1134.8	50	4544.0	1583.1	50	5421.4	2158.4
67	3792.4	1141.4	77	4557.6	1591.6	87	5437.2	2169.2
10	3804.4	1148.0	10	4571.2	1600.1	10	5453.1	2180.2
20	3816.4	1154.7	20	4584.8	1608.6	20	5469.0	2191.1
30	3828.4	1161.3	30	4598.5	1617.1	30	5484.9	2202.2
40	3840.5	1168.1	40	4612.2	1625.7	40	5500.9	2213.2
50	3852.6	1174.8	50	4626.0	1634.4	50	5517.0	2224.3
68	3864.7	1181.6	78	4639.8	1643.0	88	5533.1	2235.5
10	3876.8	1188.4	10	4653.6	1651.7	10	5549.2	2246.7
20	3889.0	1195.2	20	4667.4	1660.5	20	5565.4	2258.0
30	3901.2	1202.0	30	4681.3	1669.2	30	5581.6	2269.3
40	3913.4	1208.9	40	4695.2	1678.1	40	5597.8	2280.6
50	3925.6	1215.8	50	4709.2	1686.9	50	5614.2	2292.0
69	3937.9	1222.7	79	4723.2	1695.8	89	5630.5	2303.5
10	3950.2	1229.7	10	4737.2	1704.7	10	5646.9	2315.0
20	3962.5	1236.7	20	4751.2	1713.7	20	5663.4	2326.6
30	3974.8	1243.7	30	4765.3	1722.7	30	5679.9	2338.2
40	3987.2	1250.8	40	4779.4	1731.7	40	5696.4	2349.8
50	3999.5	1257.9	50	4793.6	1740.8	50	5713.0	2361.5
70	4011.9	1265.0	80	4807.7	1749.9	90	5729.7	2373.3
10	4024.4	1272.1	10	4822.0	1759.0	10	5746.3	2385.1
20	4036.8	1279.3	20	4836.2	1768.2	20	5763.1	2397.0
30	4049.3	1286.5	30	4850.5	1777.4	30	5779.9	2408.9
40	4061.8	1293.6	40	4864.8	1786.7	40	5796.7	2420.9
50	4074.4	1300.9	50	4879.2	1796.0	50	5813.6	2432.9

TABLE IV. — Tangents and Externals to a 1° Curve.

Angle	Tangent	External	Angle	Tangent	External	Angle	Tangent	External
91°	5830.5	2444.9	101°	6950.6	3278.1	111°	8336.7	4396.1
10'	5847.5	2457.1	10'	6971.3	3294.1	10'	8362.7	4407.6
20	5864.6	2469.3	20	6992.0	3310.1	20	8388.9	4429.2
30	5881.7	2481.5	30	7012.7	3326.1	30	8415.1	4450.9
40	5898.8	2493.8	40	7033.6	3342.3	40	8441.5	4472.7
50	5916.0	2506.1	50	7054.5	3358.5	50	8468.0	4494.6
92	5933.2	2518.5	102	7075.5	3374.9	112	8494.6	4516.6
10	5950.5	2531.0	10	7096.6	3391.2	10	8521.3	4538.8
20	5967.9	2543.5	20	7117.8	3407.7	20	8548.1	4561.1
30	5985.3	2556.0	30	7139.0	3424.3	30	8575.0	4583.4
40	6002.7	2568.6	40	7160.3	3440.9	40	8602.1	4606.0
50	6020.2	2581.3	50	7181.7	3457.6	50	8629.3	4628.6
93	6037.8	2594.0	103	7203.2	3474.4	113	8656.6	4651.3
10	6055.4	2606.8	10	7224.7	3491.3	10	8684.0	4674.2
20	6073.1	2619.7	20	7246.3	3508.2	20	8711.5	4697.2
30	6090.8	2632.6	30	7268.0	3525.2	30	8739.2	4720.3
40	6108.6	2645.5	40	7289.8	3542.4	40	8767.0	4743.6
50	6126.4	2658.5	50	7311.7	3559.6	50	8794.9	4766.9
94	6144.3	2671.6	104	7333.6	3576.8	114	8822.9	4790.4
10	6162.6	2684.7	10	7355.6	3594.2	10	8851.0	4814.1
20	6180.2	2697.9	20	7377.8	3611.7	20	8879.3	4837.8
30	6198.3	2711.2	30	7399.9	3629.2	30	8907.7	4861.7
40	6216.4	2724.5	40	7422.2	3646.8	40	8936.3	4885.7
50	6234.6	2737.9	50	7444.6	3664.5	50	8965.0	4909.9
95	6252.8	2751.3	105	7467.0	3682.3	115	8993.8	4934.1
10	6271.1	2764.8	10	7489.6	3700.2	10	9022.7	4958.6
20	6289.4	2778.3	20	7512.2	3718.2	20	9051.7	4983.1
30	6307.9	2792.0	30	7534.9	3736.2	30	9080.9	5007.8
40	6326.3	2805.6	40	7557.7	3754.4	40	9110.3	5032.6
50	6344.8	2819.4	50	7580.5	3772.6	50	9139.8	5057.6
96	6363.4	2833.2	106	7603.5	3791.0	116	9169.4	5082.7
10	6382.1	2847.0	10	7626.6	3809.4	10	9199.1	5107.9
20	6400.8	2861.0	20	7649.7	3827.9	20	9229.0	5133.3
30	6419.5	2875.0	30	7672.9	3846.5	30	9259.0	5158.8
40	6438.4	2889.0	40	7696.3	3865.2	40	9289.2	5184.5
50	6457.3	2903.1	50	7719.7	3884.0	50	9319.5	5210.3
97	6476.2	2917.3	107	7743.2	3902.9	117	9349.9	5236.2
10	6495.2	2931.6	10	7766.8	3921.9	10	9380.5	5262.3
20	6514.3	2945.9	20	7790.5	3940.9	20	9411.3	5288.6
30	6533.4	2960.3	30	7814.3	3960.1	30	9442.2	5315.0
40	6552.6	2974.7	40	7838.1	3979.4	40	9473.2	5341.5
50	6571.9	2989.2	50	7862.1	3998.7	50	9504.4	5368.2
98	6591.2	3003.8	108	7886.2	4018.2	118	9535.7	5395.1
10	6610.6	3018.4	10	7910.4	4037.8	10	9567.2	5422.1
20	6630.1	3033.1	20	7934.6	4057.4	20	9598.9	5449.2
30	6649.6	3047.9	30	7959.0	4077.2	30	9630.7	5476.5
40	6669.2	3062.8	40	7983.5	4097.1	40	9662.6	5504.0
50	6688.8	3077.7	50	8008.0	4117.0	50	9694.7	5531.7
99	6708.6	3092.7	109	8032.7	4137.1	119	9727.0	5559.4
10	6728.4	3107.7	10	8057.4	4157.3	10	9759.4	5587.4
20	6748.2	3122.9	20	8082.3	4177.5	20	9792.0	5615.5
30	6768.1	3138.1	30	8107.3	4197.9	30	9824.8	5643.8
40	6788.1	3153.3	40	8132.3	4218.4	40	9857.7	5672.3
50	6808.2	3168.7	50	8157.5	4239.0	50	9890.8	5700.9
100	6828.3	3184.1	110	8182.8	4259.7	120	9924.0	5729.7
10	6848.5	3199.6	10	8208.2	4280.5	10	9957.5	5758.6
20	6868.8	3215.1	20	8233.7	4301.4	20	9991.0	5787.7
30	6889.2	3230.8	30	8259.3	4322.4	30	10025.0	5817.0
40	6909.6	3246.5	40	8285.0	4343.6	40	10059.0	5846.5
50	6930.1	3262.3	50	8310.8	4364.8	50	10093.0	5876.1

Table V. Corrections for use with table IV,

COPYRIGHT, 1909, BY KEUFFEL & ESSER CO.

ANGLE	For Tangents Add													
	CURVE 5°	10°	15°	20°	25°	30°	35°	40°	45°	50°	55°	60°	65°	70°
10°	.03	.06	.09	.13	.16	.10	.22	.25	.28	.31	.34	.38	.42	.46
15°	.04	.10	.14	.19	.24	.29	.34	.39	.45	.51	.53	.58	.63	.68
20°	.06	.13	.19	.26	.32	.39	.45	.51	.58	.65	.72	.79	.84	.90
25°	.08	.16	.24	.33	.40	.49	.58	.67	.75	.83	.90	.99	1.06	1.14
30°	.10	.19	.29	.39	.49	.59	.69	.79	.89	.99	1.09	1.20	1.29	1.39
35°	.11	.22	.34	.47	.58	.69	.70	.81	.92	1.04	1.29	1.42	1.54	1.66
40°	.13	.26	.40	.53	.67	.80	.93	1.06	1.20	1.34	1.49	1.64	1.79	1.94
45°	.15	.30	.44	.60	.76	.91	1.06	1.21	1.37	1.52	1.70	1.87	2.04	2.21
50°	.17	.34	.51	.68	.85	1.02	1.19	1.36	1.54	1.72	1.91	2.10	2.29	2.48
55°	.19	.38	.57	.76	.95	1.14	1.32	1.52	1.72	1.92	2.14	2.35	2.56	2.77
60°	.21	.42	.63	.84	1.05	1.27	1.49	1.71	1.94	2.17	2.38	2.60	2.83	3.07
65°	.23	.46	.69	.93	1.16	1.40	1.64	1.88	2.13	2.38	2.63	2.88	3.13	3.39
70°	.25	.51	.76	1.02	1.28	1.54	1.80	2.06	2.33	2.60	2.88	3.16	3.44	3.72
75°	.27	.56	.83	1.12	1.40	1.69	1.98	2.27	2.57	2.87	3.16	3.47	3.78	4.09
80°	.30	.61	.91	1.22	1.53	1.84	2.15	2.46	2.78	3.10	3.44	3.78	4.12	4.46
85°	.33	.66	1.00	1.33	1.68	2.02	2.36	2.70	3.05	3.40	3.77	4.14	4.55	4.89
90°	.36	.72	1.09	1.45	1.83	2.20	2.57	2.94	3.32	3.70	4.10	4.50	4.91	5.32
95°	.39	.79	1.19	1.55	2.00	2.40	2.80	3.20	3.61	4.02	4.40	4.98	5.38	5.83
100°	.43	.86	1.30	1.74	2.18	2.62	3.06	3.50	3.95	4.40	4.88	5.37	5.85	6.34

For Externals Add

ANGLE	For Externals Add													
	CURVE 5°	10°	15°	20°	25°	30°	35°	40°	45°	50°	55°	60°	65°	70°
10°	.001	.003	.004	.006	.007	.008	.009	.011	.012	.014	.015	.017	.018	.020
15°	.003	.007	.010	.014	.018	.023	.027	.029	.032	.035	.039	.043	.047	.051
20°	.006	.011	.017	.022	.028	.034	.038	.045	.051	.057	.063	.070	.076	.083
25°	.009	.018	.027	.036	.046	.056	.065	.074	.083	.093	.106	.120	.127	.135
30°	.013	.025	.038	.051	.065	.078	.090	.103	.116	.129	.149	.170	.179	.188
35°	.018	.035	.054	.072	.086	.109	.131	.153	.175	.197	.213	.230	.247	.264
40°	.023	.046	.070	.093	.117	.141	.172	.203	.234	.265	.277	.290	.315	.341
45°	.030	.060	.093	.119	.153	.184	.216	.254	.289	.325	.351	.378	.411	.445
50°	.037	.075	.116	.151	.189	.227	.266	.305	.345	.384	.425	.467	.508	.550
55°	.046	.093	.142	.188	.236	.283	.332	.381	.429	.479	.530	.582	.641	.700
60°	.056	.112	.168	.225	.283	.340	.398	.457	.516	.575	.636	.697	.774	.851
65°	.067	.135	.204	.273	.343	.412	.483	.554	.625	.697	.771	.845	.922	1.01
70°	.080	.159	.240	.321	.403	.485	.568	.652	.735	.819	.906	.994	1.08	1.17
75°	.095	.182	.266	.353	.440	.528	.618	.707	.797	.877	.970	1.07	1.18	1.29
80°	.110	.220	.332	.445	.558	.671	.787	.903	1.02	1.13	1.25	1.38	1.50	1.62
85°	.128	.259	.391	.524	.657	.790	.926	1.06	1.20	1.34	1.47	1.62	1.76	1.91
90°	.149	.299	.450	.603	.756	.910	1.07	1.22	1.38	1.54	1.70	1.87	2.03	2.20
95°	.174	.350	.522	.706	.885	1.06	1.25	1.43	1.62	1.80	1.99	2.18	2.38	2.58
100°	.200	.401	.604	.809	1.01	1.22	1.43	1.64	1.85	2.06	2.28	2.50	2.73	2.96

Table VI. Deflections for Sub Chords for Short Radius Curves.

Degree of Curve	Radius 50 sin. def. ang.	1/2 sub chord R = sin of def. angle				Length of arc for 100 ft.
		12.5 Ft.	15 Ft.	20 Ft.	25 Ft.	
30°	193.18	1° 51'	2° 17'	2° 58'	3° 43'	101.15
32°	181.39	1° 59'	2° 25'	3° 10'	3° 58'	101.33
34°	171.01	2° 06'	2° 33'	3° 21'	4° 12'	101.48
36°	161.80	2° 13'	2° 41'	3° 33'	4° 26'	101.66
38°	153.58	2° 20'	2° 49'	3° 44'	4° 40'	101.85
40°	146.19	2° 27'	2° 57'	3° 55'	4° 54'	102.06
42°	139.52	2° 34'	3° 05'	4° 07'	5° 08'	102.29
44°	133.47	2° 41'	3° 13'	4° 18'	5° 22'	102.53
46°	127.97	2° 48'	3° 21'	4° 29'	5° 36'	102.76
48°	122.92	2° 55'	3° 29'	4° 40'	5° 50'	103.00
50°	118.31	3° 02'	3° 38'	4° 51'	6° 04'	103.24
52°	114.06	3° 09'	3° 46'	5° 02'	6° 17'	103.54
54°	110.11	3° 16'	3° 54'	5° 13'	6° 31'	103.84
56°	106.50	3° 22'	4° 02'	5° 23'	6° 44'	104.14
58°	103.14	3° 29'	4° 10'	5° 34'	6° 57'	104.43
60°	100.00	3° 35'	4° 18'	5° 44'	7° 11'	104.72

CURVE FORMULAS.

$T = R \tan \frac{1}{2} I$	$R = T \cot. \frac{1}{2} I$	Chord def. = $\frac{\text{chord}^2}{R}$
$T = 50 \tan. \frac{1}{2} I$	$R = 50$	
$\frac{\text{Sin. D}}{\text{Sin. D} = 50}$	$\frac{\text{Sin. D}}{\text{Sin. D}}$	No. chords = $\frac{1}{2} \frac{I}{D}$
$\frac{R}{\text{Sin. D} = 50 \tan. \frac{1}{2} I}$	$E = R \text{ ex. sec. } \frac{1}{2} I$	
	$E = T \tan \frac{1}{2} I$	Tan. def. = $\frac{1}{2} \text{ chord def.}$

The square of any distance, divided by twice the radius, will equal the distance from tangent to curve, very nearly.

Table IV. contains Tangents and Externals to a 1° curve. Tan. and Ext. to any other radius may be found nearly enough, by dividing the Tan. or Ext. opposite the given Central Angle by the given degree of curve.

To find Deg. of Curve, having the Central Angle and Tangent: Divide Tan. opposite the given Central Angle by the given Tangent.

To find Deg. of Curve, having the Central Angle and Tangent: Divide Ext. opposite the given Central Angle by the given External.

To find Nat. Tan. and Nat. Ex. Sec. for any angle by Table IV.: Tan. or Ext. of twice the given angle divided by the radius of a 1° curve will be the Nat. Tan. or Nat. Ex. Sec.

To find angle for a given distance and deflection.

Rule 1. Multiply the given distance by .01745 (def. for 1° for 1 ft.), and divide given deflection by the product.

Rule 2. Multiply given deflection by 57.3, and divide the product by the given distance.

To find deflection for a given angle and distance. Multiply the angle by .01745, and the product by the distance.

RIGHT ANGLE TRIANGLES. - Square the altitude, divide by twice the base. Add quotient to base for hypotenuse.

Given Base 100, Alt 10 $10^2 \div 200 = .5$. $100 + .5 = 100.5$ hyp.

Given Hyp. 100, Alt. 25. $25^2 \div 200 = 3.125$. $100 - 3.125 = 96.875 = \text{Base}$.

Error in first example, .002; in last, .045.

To find Tons of Rail in one mile of track: multiply weight per yard by 11, and divide by 7.

Natural Sines

DEG.	0'	10'	20'	30'	40'	50'	DEG.	0'	10'	20'	30'	40'	50'	DEG.	
0	0000	0029	0058	0087	0116	0145	89	40	6428	6450	6472	6494	6517	6539	49
1	0175	0204	0233	0262	0291	0320	88	41	6561	6583	6604	6626	6648	6670	48
2	0349	0378	0407	0436	0465	0494	87	42	6691	6713	6734	6756	6777	6799	47
3	0523	0552	0581	0610	0640	0669	86	43	6820	6841	6862	6884	6905	6926	46
4	0698	0727	0756	0785	0814	0843	85	44	6947	6967	6988	7009	7030	7050	45
5	0872	0901	0929	0958	0987	1016	84	45	7071	7092	7112	7133	7153	7173	44
6	1045	1074	1103	1132	1161	1190	83	46	7193	7214	7234	7254	7274	7294	43
7	1219	1248	1279	1305	1334	1363	82	47	7314	7333	7353	7373	7392	7412	42
8	1392	1421	1449	1478	1507	1536	81	48	7431	7451	7470	7490	7509	7528	41
9	1564	1593	1622	1650	1679	1708	80	49	7547	7566	7585	7604	7623	7642	40
10	1736	1765	1794	1822	1851	1880	79	50	7660	7679	7698	7716	7735	7753	39
11	1908	1937	1965	1994	2022	2051	78	51	7771	7790	7808	7826	7844	7862	38
12	2079	2108	2136	2164	2193	2221	77	52	7880	7898	7916	7934	7951	7969	37
13	2250	2278	2306	2334	2363	2391	76	53	7986	8004	8021	8039	8056	8073	36
14	2419	2447	2476	2504	2532	2560	75	54	8090	8107	8124	8141	8158	8175	35
15	2588	2616	2644	2672	2700	2728	74	55	8192	8208	8225	8241	8258	8274	34
16	2756	2784	2812	2840	2868	2896	73	56	8290	8307	8323	8339	8355	8371	33
17	2924	2952	2979	3007	3035	3062	72	57	8387	8403	8418	8434	8450	8465	32
18	3090	3118	3145	3173	3201	3228	71	58	8480	8496	8511	8526	8542	8557	31
19	3256	3283	3311	3338	3365	3393	70	59	8572	8587	8601	8616	8631	8646	30
20	3420	3448	3475	3502	3529	3557	69	60	8660	8675	8689	8704	8718	8732	29
21	3584	3611	3638	3665	3692	3719	68	61	8746	8760	8774	8788	8802	8816	28
22	3746	3773	3800	3827	3854	3881	67	62	8829	8843	8857	8870	8884	8897	27
23	3907	3934	3961	3987	4014	4041	66	63	8910	8923	8936	8949	8962	8975	26
24	4067	4094	4120	4147	4173	4200	65	64	8988	9001	9013	9026	9038	9051	25
25	4226	4253	4279	4305	4331	4358	64	65	9063	9075	9088	9100	9112	9124	24
26	4384	4410	4436	4462	4488	4514	63	66	9135	9147	9159	9171	9182	9194	23
27	4540	4566	4592	4617	4643	4669	62	67	9205	9216	9228	9239	9250	9261	22
28	4695	4720	4746	4772	4797	4823	61	68	9272	9283	9293	9304	9315	9325	21
29	4848	4874	4899	4924	4950	4975	60	69	9336	9346	9356	9367	9377	9387	20
30	5000	5025	5050	5075	5100	5125	59	70	9397	9407	9417	9426	9436	9446	19
31	5150	5175	5200	5225	5250	5275	58	71	9455	9465	9474	9483	9492	9502	18
32	5299	5324	5348	5373	5398	5422	57	72	9511	9520	9528	9537	9546	9555	17
33	5446	5471	5495	5519	5544	5568	56	73	9563	9572	9580	9588	9596	9605	16
34	5592	5616	5640	5664	5688	5712	55	74	9613	9621	9628	9636	9644	9652	15
35	5736	5760	5783	5807	5831	5854	54	75	9659	9667	9674	9681	9689	9696	14
36	5878	5901	5925	5948	5972	5995	53	76	9703	9710	9717	9724	9730	9737	13
37	6018	6041	6065	6088	6111	6134	52	77	9744	9750	9757	9763	9769	9775	12
38	6157	6180	6202	6225	6248	6271	51	78	9781	9787	9793	9799	9805	9811	11
39	6293	6316	6338	6361	6383	6406	50	79	9816	9822	9827	9833	9838	9843	10

DEG.	0'	10'	20'	30'	40'	50'	DEG.
80	9848	9853	9858	9863	9868	9872	9
81	9877	9881	9886	9890	9894	9899	8
82	9903	9907	9911	9914	9918	9922	7
83	9925	9929	9932	9936	9939	9942	6
84	9945	9948	9951	9954	9957	9959	5
85	9962	9964	9967	9969	9971	9974	4
86	9976	9978	9980	9981	9983	9985	3
87	9986	9988	9989	9990	9992	9993	2
88	9994	9995	9996	9997	9997	9998	1
89	9998	9999	9999	9999	1.0000	1.0000	0

Natural Cosines

Natural Tangents

sec.	0'	10'	20'	30'	40'	50'	sec.	0'	10'	20'	30'	40'	50'	sec.	
0	0000	0020	0058	0087	0116	0145	89	40	8391	8441	8491	8541	8591	8642	49
1	0175	0204	0233	0262	0291	0320	88	41	8693	8744	8796	8847	8899	8952	48
2	0349	0378	0407	0437	0466	0495	87	42	9004	9057	9110	9163	9217	9271	47
3	0524	0553	0582	0612	0641	0670	86	43	9325	9380	9435	9490	9545	9601	46
4	0699	0729	0758	0787	0816	0846	85	44	9657	9713	9770	9827	9884	9942	45
5	0875	0904	0934	0963	0992	1022	84	45	1.0000	1.0058	1.0117	1.0176	1.0235	1.0295	44
6	1051	1080	1110	1139	1169	1198	83	46	1.0355	1.0416	1.0477	1.0533	1.0599	1.0661	43
7	1228	1257	1287	1317	1346	1376	82	47	1.0724	1.0786	1.0850	1.0913	1.0977	1.1041	42
8	1405	1435	1465	1495	1524	1554	81	48	1.1106	1.1171	1.1237	1.1303	1.1369	1.1436	41
9	1584	1614	1644	1673	1703	1733	80	49	1.1504	1.1571	1.1640	1.1708	1.1778	1.1847	40
10	1763	1793	1823	1853	1883	1914	79	50	1.1918	1.1988	1.2059	1.2131	1.2203	1.2276	39
11	1944	1974	2004	2035	2065	2095	78	51	1.2349	1.2423	1.2497	1.2572	1.2647	1.2723	38
12	2126	2156	2186	2217	2247	2278	77	52	1.2799	1.2876	1.2954	1.3032	1.3111	1.3190	37
13	2309	2339	2370	2401	2432	2462	76	53	1.3270	1.3351	1.3432	1.3514	1.3597	1.3680	36
14	2493	2524	2555	2586	2617	2648	75	54	1.3764	1.3848	1.3934	1.4019	1.4106	1.4193	35
15	2679	2711	2742	2773	2805	2836	74	55	1.4281	1.4370	1.4460	1.4550	1.4641	1.4733	34
16	2867	2899	2931	2962	2994	3026	73	56	1.4826	1.4919	1.5013	1.5108	1.5204	1.5301	33
17	3057	3089	3121	3153	3185	3217	72	57	1.5399	1.5497	1.5597	1.5697	1.5798	1.5900	32
18	3249	3281	3314	3346	3378	3411	71	58	1.6003	1.6107	1.6212	1.6319	1.6426	1.6534	31
19	3443	3476	3508	3541	3574	3607	70	59	1.6643	1.6753	1.6864	1.6977	1.7090	1.7205	30
20	3640	3673	3706	3739	3772	3805	69	60	1.7321	1.7437	1.7556	1.7675	1.7797	1.7917	29
21	3839	3872	3906	3939	3973	4006	68	61	1.8040	1.8165	1.8291	1.8418	1.8546	1.8676	28
22	4040	4074	4108	4142	4176	4210	67	62	1.8807	1.8940	1.9074	1.9210	1.9347	1.9486	27
23	4245	4279	4314	4348	4383	4417	66	63	1.9626	1.9768	1.9912	2.0057	2.0204	2.0353	26
24	4452	4487	4522	4557	4592	4628	65	64	2.0503	2.0655	2.0809	2.0965	2.1123	2.1283	25
25	4663	4699	4734	4770	4806	4841	64	65	2.1445	2.1609	2.1775	2.1943	2.2113	2.2286	24
26	4877	4913	4950	4986	5022	5059	63	66	2.2460	2.2637	2.2817	2.2998	2.3183	2.3369	23
27	5095	5132	5169	5206	5243	5280	62	67	2.3559	2.3750	2.3945	2.4142	2.4342	2.4545	22
28	5317	5354	5392	5430	5467	5505	61	68	2.4751	2.4960	2.5172	2.5386	2.5605	2.5826	21
29	5543	5581	5619	5658	5696	5735	60	69	2.6051	2.6279	2.6511	2.6746	2.6985	2.7228	20
30	5774	5812	5851	5890	5930	5969	59	70	2.7475	2.7725	2.7980	2.8239	2.8502	2.8770	19
31	6009	6048	6088	6128	6168	6208	58	71	2.9042	2.9319	2.9600	2.9887	3.0178	3.0475	18
32	6249	6289	6330	6371	6412	6453	57	72	3.0777	3.1084	3.1397	3.1716	3.2041	3.2371	17
33	6494	6536	6577	6619	6661	6703	56	73	3.2709	3.3052	3.3402	3.3759	3.4124	3.4495	16
34	6745	6787	6830	6873	6916	6959	55	74	3.4874	3.5261	3.5656	3.6059	3.6470	3.6891	15
35	7002	7046	7089	7133	7177	7221	54	75	3.7321	3.7760	3.8208	3.8657	3.9136	3.9617	14
36	7265	7310	7355	7400	7445	7490	53	76	4.0108	4.0611	4.1126	4.1653	4.2193	4.2747	13
37	7536	7581	7627	7673	7720	7766	52	77	4.3315	4.3897	4.4494	4.5107	4.5736	4.6382	12
38	7813	7860	7907	7954	8002	8050	51	78	4.7046	4.7729	4.8430	4.9152	4.9894	5.0658	11
39	8098	8146	8195	8243	8292	8342	50	79	5.1446	5.2257	5.3093	5.3955	5.4845	5.5764	10

sec.	60'	50'	40'	30'	20'	10'	sec.	60'	50'	40'	30'	20'	10'	sec.
80	5.6713	5.7694	5.8708	5.9758	6.0844	6.1970	9							
81	6.3138	6.4348	6.5606	6.6912	6.8269	6.9682	8							
82	7.1154	7.2687	7.4287	7.5958	7.7704	7.9530	7							
83	8.1443	8.3450	8.5555	8.7769	9.0098	9.2553	6							
84	9.5144	9.7882	10.078	10.385	10.711	11.059	5							
85	11.430	11.826	12.250	12.706	13.197	13.727	4							
86	14.300	14.924	15.605	16.350	17.169	18.075	3							
87	19.081	20.206	21.470	22.903	24.542	26.432	2							
88	28.636	31.242	34.368	38.189	42.964	49.104	1							
89	57.290	68.750	85.940	114.588	171.885	343.77	0							

Natural Cotangents

PLEASE RETURN TO
 GEauga COUNTY ENGINEER
 COURT HOUSE
 CHARDON, O.
 PHONE 250-X

	0	.1	.2	.3	.4	.5	.6	.7	.8	.9	
0	7.0	7.2	7.3	7.5	7.6	7.8	7.9	8.1	8.2	8.4	0
1	8.5	8.7	8.8	9.0	9.1	9.3	9.4	9.6	9.7	9.9	1
2	10.0	10.2	10.3	10.5	10.6	10.8	10.9	11.1	11.2	11.4	2
3	11.5	11.7	11.8	12.0	12.1	12.3	12.4	12.6	12.7	12.9	3
4	13.0	13.2	13.3	13.5	13.6	13.8	13.9	14.1	14.2	14.4	4
5	14.5	14.7	14.8	15.0	15.1	15.3	15.4	15.6	15.7	15.9	5
6	16.0	16.2	16.3	16.5	16.6	16.8	16.9	17.1	17.2	17.4	6
7	17.5	17.7	17.8	18.0	18.1	18.3	18.4	18.6	18.7	18.9	7
8	19.0	19.2	19.3	19.5	19.6	19.8	19.9	20.1	20.2	20.4	8
9	20.5	20.7	20.8	21.0	21.1	21.3	21.4	21.6	21.7	21.9	9
10	22.0	22.2	22.3	22.5	22.6	22.8	22.9	23.1	23.2	23.4	10
11	23.5	23.7	23.8	24.0	24.1	24.3	24.4	24.6	24.7	24.9	11
12	25.0	25.2	25.3	25.5	25.6	25.8	25.9	26.1	26.2	26.4	12
13	26.5	26.7	26.8	27.0	27.1	27.3	27.4	27.6	27.7	27.9	13
14	28.0	28.2	28.3	28.5	28.6	28.8	28.9	29.1	29.2	29.4	14
15	29.5	29.7	29.8	30.0	30.1	30.3	30.4	30.6	30.7	30.9	15
16	31.0	31.2	31.3	31.5	31.6	31.8	31.9	32.1	32.2	32.4	16
17	32.5	32.7	32.8	33.0	33.1	33.3	33.4	33.6	33.7	33.9	17
18	34.0	34.2	34.3	34.5	34.6	34.8	34.9	35.1	35.2	35.4	18
19	35.5	35.7	35.8	36.0	36.1	36.3	36.4	36.6	36.7	36.9	19
20	37.0	37.2	37.3	37.5	37.6	37.8	37.9	38.1	38.2	38.4	20
21	38.5	38.7	38.8	39.0	39.1	39.3	39.4	39.6	39.7	39.9	21
22	40.0	40.2	40.3	40.5	40.6	40.8	40.9	41.1	41.2	41.4	22
23	41.5	41.7	41.8	42.0	42.1	42.3	42.4	42.6	42.7	42.9	23
24	43.0	43.2	43.3	43.5	43.6	43.8	43.9	44.1	44.2	44.4	24
25	44.5	44.7	44.8	45.0	45.1	45.3	45.4	45.6	45.7	45.9	25
26	46.0	46.2	46.3	46.5	46.6	46.8	46.9	47.1	47.2	47.4	26
27	47.5	47.7	47.8	48.0	48.1	48.3	48.4	48.6	48.7	48.9	27
28	49.0	49.2	49.3	49.5	49.6	49.8	49.9	50.1	50.2	50.4	28
29	50.5	50.7	50.8	51.0	51.1	51.3	51.4	51.6	51.7	51.9	29
30	52.0	52.2	52.3	52.5	52.6	52.8	52.9	53.1	53.2	53.4	30
31	53.5	53.7	53.8	54.0	54.1	54.3	54.4	54.6	54.7	54.9	31
32	55.0	55.2	55.3	55.5	55.6	55.8	55.9	56.1	56.2	56.4	32
33	56.5	56.7	56.8	57.0	57.1	57.3	57.4	57.6	57.7	57.9	33
34	58.0	58.2	58.3	58.5	58.6	58.8	58.9	59.1	59.2	59.4	34
35	59.5	59.7	59.8	60.0	60.1	60.3	60.4	60.6	60.7	60.9	35
36	61.0	61.2	61.3	61.5	61.6	61.8	61.9	62.1	62.2	62.4	36

Calculated by Julien A. Hall, M. Am. Soc. C. E.

MADE IN GERMANY.

